THE HERALD— A PAPER FOR THE PEOPLE.

THE PORTSMOUTH HERALD

JOIN THE HERALD'S BOOSTER CLUB

VOL. XXVI NO. 241 PORTSMOUTH, N. H., FRIDAY, JULY 14, 1911 The Portsmouth Daily Republican merged with THE HERALD July 1, 1902. PRICE TWO CENTS.

BOARD OF HEALTH GETS AFTER BAD SEWER TRAPS

Harassed Board of Public Works Has Its Hands Full

The Fourth of July is past, but there are still some fireworks being exploded by the Board of Health and Board of Public Works. Right on top of the water question comes the health inspector and the health board with a grand all around kick and protest about the sewer stench in all parts of the city.

The Board of Health is besieged with complaints from the people and perhaps the public works is tired of the sharp-shooting from the health officials. The traps in the sewers have been broken off during the winter and the foul air in some places is enough to stifle one in passing.

The health officers claim that they have done all that is possible to be done on their part. They state there are several sewers in the South End that are not as fragrant as peach orchards and the people are hostile over the conditions that exist there. They have appealed to the proper authorities in the public works department and say one party is inclined to put it up to the other.

Today the health officials are to make a final attempt to get something done and if they get another stand off they will ask the court to talk to the Board of Public Works

(Continued on page 4.)

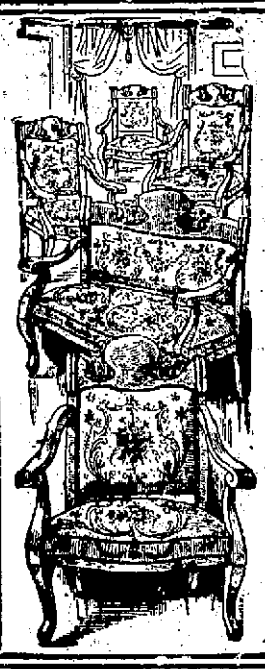

LET US GIVE YOU SOME PRICES ON

Furniture and Carpets

We Can Save You Money, and We Guarantee Satisfaction

FREE DELIVERY

Easy Terms if Desired. Come in and we will be glad to show you over our store

D. H. McINTOSH

THE BIG STORE THAT GROWS

Telephone 168 Connects All Departments

Geo. B. French Co.

37-45 Market St., Portsmouth, N.H.

NEW IMPORTATION OF

JAPANESE CHINA WHITE WARE

WITH GOLD TRIMMINGS.

Chocolate Sets, complete ..... $5.00 aud $6.00
Berry Set, One Bowl and Six Saucers $3.50
Tea Sets. 6 Cups and Saucers, Tea Pot, Sugar and Creamer, for the Set $8 50
Mayonnaise Set, complete $1.50
Syrup Pitcher with Saucer ..... 75c and $1.00
Ice Bowl with Plate $2.00
Toilet Sets, Powder Box, Hair Receiver, Pin Tray and Hat Pin Holder, something entirely new ..... $3.00 and $3.50 Per Set

SINGLE PIECES WITH ODD DESIGNS IN A VARIETY OF PATTERNS.

Articles That Are Very Cooling

Mennen's Talcum Powder 15c
Colegate's Talcum Powder 15c
Comfort Powder 17c
Bay Rum ..... 29c, 50c and $1.00
Peroxide ..... 15c and 25c
Roger & Gallet's Toilet Water, 8 ounce 75c
Hudnut's Toilet Water, 8 ounce 75c
Colgate's Toilet Water ... 25c, 39c and 50c
Hanson and Jenks' Violet Brut 25c
Listerine ..... 21c and 75c

Folding Waste Baskets ..... 10c each
Twin Safety Razors, 8 extra blades 50c

BATHING SUITS, SHOES AND CAPS.

Geo. B. French Co

PASSACONAWAY STILL MENACED BY FOREST FIRE

Guests Flee From Hostelry In Alarm

Portsmouth, Dover and Navy Yard Help Fight the Blaze

Section Men Battle Flames On Railroad at Greenland and Seabrook

Only the combined efforts of a fire company from this city, one from Dover and a hundred sailors from the navy yard saved the magnificent Passaconaway stables and several fine cottages at Bald Head Cliff Thursday afternoon, when the forest fire in that locality broke from the bounds of the exhausted native brigade and occasioned a desperate call to the two cities for help. As it was, the residents of that section got the worst scare they ever had.

The fire started on Wednesday in Cape Neddick district and after menacing the village all night turned with the shift of the wind in the direction of the cliffs, and with the increasing wind from the north west, was soon roaring through a vast area of woodland and in the direction of the Passaconaway Inn.

Shortly after one o'clock the situation was so serious that aid was asked of this city and the out of town alarm was sounded, and Chief Randall sent over No. 4 Company in automobiles and they took along a thousand feet of hose. Dover was asked for aid and a company with an engine and hose wagon was sent down by a special train to this city and thence to York Beach, the run from this city being made in seventeen minutes. On the arrival of the companies they relieved the tired men who had been going all day and laid a line of hose to protect the stables of the Passaconaway Inn. Later this force was joined by a hundred sailors from the cruisers Tennessee and Montana under command of Ensigns Lothrop and Parker, U. S. N., and they devoted their attention to saving property.

A large ice house, the property of the York Cliffs Improvement Association was in the path of the flames and was destroyed. The cottages of C. D. Kenney of Cincinnati and Mrs. L. H. Hall of Baltimore were in the track of the fire but firemen and sailors kept these wet down. Several other cottages were threatened, but late in the afternoon a shift of the wind started the flames back over the burned territory and the fire fighters were given a breathing spell.

The engine from Dover was not used, although stationed on the Cape Neddick bridge to be ready if the flames reached the stables.

The burning timber sent up huge clouds of smoke that could be seen for miles. Fortunately the smoke was driven out over the ocean.

The fire loss is hard to estimate, but it is heavy. Thousands of acres of land have been burned over, some of it valuable first growth.

Another fire which gave the authorities some concern was that at Oceanside, near Long Beach. Several times it broke out afresh during the day and a constant guard was kept to prevent it spreading across the tracks.

The Raynes Neck fire burned to the water's edge and was practically out last night.

All Thursday a stream of trunks wended its way from the Passaconaway Inn to the railroad station and by night it is said that that erstwhile popular hostelry was practically depopulated. The guests had taken the scare, and though Manager Torrey assured them that the hotel was in no danger and far from the fire they refused to stay.

For three hours Thursday afternoon the fire raged on both sides of the Atlantic Shore Railway track east of Summit station and car service was temporarily discontinued. Several which did go through the burned district were scorched, and even after the resumption of traffic each car was filled to suffocation with hot smoke and cinders, while on either side of the track charred and glowing tree stumps showed through the gloom. Hundreds of sightseers took the trip from this city and neighboring towns to view the fire, the largest for years in this vicinity.

A resident of York who had been fighting the smoothering clouds of smoke and fire for two days expressed his admiration to a Herald man for the work of the bridgade of sailors from the navy yard. He said that they were absolutely fearless, attacked the fire like fiends and ventured where no one else dreamed of going. "With twice that number of jackies," he affirmed after the blaze back of Long Beach had been supposedly brought to a finish, "we could put out all the forest fires in Maine!"

Reports received this afternoon from the scene of the York fires indicate that the dropping of the wind has lessened their progress and that the outlook is brighter. Much smoke hangs over the Oceanside fire but unless the strong wind reappears both conflagrations can it is thought, be kept within bounds.

Fires Along Line of Railroad

Section hands on the Boston and Maine railroad between this city and Newburyport were kept busy during Thursday night fighting fires along the track. The first which broke out about 7 p. m. was in the towns of Greenland and North Hampton. This blaze gave the railroad men much fear as it was eating its way direct to the Kneeland piggery. At one time it seemed that nothing could prevent the buildings going up in smoke.

A crew of workmen under Assistant Roadmaster J. N. Wentworth, who have a record for fighting did some timely work, this saving the buildings of the Kneeland company and stopping the spreading of a blaze that would have devoured everything for miles.

The second fire started at Hetts Crossing and had made little headway be fore it was extinguished. The last call was at Seabrook where a big crew were ordered to the fires a good part of the night.

Page and Shaw's Candy at the Tilton Drug Co One, two and five lb. boxes.

Put Matting on Your Floor

Cool Chinese matting makes a splendid floor covering for summer.

Some people use it in strips like rugs.

Others tack it down like carpet and put a little summery bedroom rug on the floor.

It costs very little and does not absorb dust and heat like a carpet or house rug.

A few cents makes an entire room look comfortable.

Let us show you.

MargesonBrothers

The Quality Store. Telephone 570.

INSTALLATION OF OFFICERS IN THREE ODD FELLOW LODGES

District Deputy Grand Master Exemplifies the Work

Ritualistic work of Odd Felolws' hall in the installation of the officers of Piscataqua, Osgood and New Hampshire Lodges, George H. Brown of Exeter, who is district deputy grand master of this district, inducted the members into office and exemplified the ritual with the officers of his suite. After the ceremony of installation, luncheon was served. Arrangements for the meeting were in charge of William H. Smith, William F. Tilton and George H. Joy, who are nobles grand of the lodges. These officers of Piscataqua Lodge were installed:

Noble grand, William; H. Smith vice grand, John W. Gerish; recording secretary, William P. Pickett; financial secretary, James N. Rugg; treasurer, Milton Gardner; warden, Daniel Mason; conductor, Thomas R. Martin; chaplain, Josiah N. Adams; right supporter noble grand, Charles N. Holmes; left supporter nbole grand David E. Junkins; right supporter vice grand, John Akerman; left supporter vice grand, Benjamin F. Canney; right scene supporter, James H. Dow; left scene suporter, George B. Wallace; hall committee, Daniel Mason.

Mr. Smith went into hisfifteenth term as noble grand and William P. Pickett into his fortieth term as secretary. The members of this lodge are among the oldest Odd Fellows in the state.

These officers of Osgood Lodge were installed: Noble grand William F. Tilton; vice grand, Walter H. Mason; recording secretary, Charles H. Kehoe; financial secretary, Albert C. Plumer; treasurer, John H. Yeaton; warden, Joseph F. Morrill; inner guard, John F. Shaw; chaplain, Harry W. Vennard; conductor, Charles E. Hodgdon; right supporter noble grand Joseph M. Varrell. left supporter noble grand, William H. Palfrey; right suporter vice grand, F. M. Tucker; left supporter vice grand C. F. Martin; right scene supporter, Willis Donnell; left scene supporter, F. J. McFarland.

Officers of New Hampshire Lodge were installed as follows: N. G. George H. Joy; V. G., Charles W. Greene; financial and recording secretary, Stanton M. Trueman; treasurer, Sidney S. Trueman; R. S. N. G., John Pender; L. S. N. G., M. H. Bell; warden Ernest Johnson; chaplain, Charles E. Simpson; conductor, Her-

(Continued on Page Five.)

AT THE STAPLES STORE

YELLOW TICKET SALE

Below Are Just a Few of the Bargains You Can Find at This Sale.

Brown Honeycomb Towels, fringed with Red Border —Yellow Tickrt Price... 5 1-2c each
Dark Dress or Apron Prints, Brown, Blue or Red—For This Sale..... 5 3-4c yard
Bleached Twilled Crash with Blue Border...5c yard
White Tape ..... 1c roll
Common Pins... .. 1c paper
Envelopes, well gummed.. 2c package
White Ripplette Seersucker, the kind usually sold for 12 1-2c — Yellow Ticket Price....9 1-5c yard
Bleached Damask Napkins hemmed ready for use—During This Sale...49c doz
White Barred Muslin Waists, Dutch neck, 3-4 sleeves 45c
Women's Fast Black Cotton Hose, well worth 12 1-2c. pair — Yellow Ticket Price ..... 3 pairs for 25c

LEWIS E. STAPLES - - - 7 MARKET ST.

WHAT WE SAY IS SO

ELLERY TWIST SPRING SURPRISE ON THE ELKS

Win Game in Sunset League Schedule---Notre Dame Defeat Arcade in Speedy Game.

The Ellery Twist Drill team sprang a surprise on the Elks on Thursday evening in the Sunset League and defeated them by a score of 9 to 8. The game was loosely played and both sides scored six errors, and the errors had a goc part in the making of the score.

Bith Simmons and Fitz pitched for the winners and both were hit hard and the right ime. Robie was in the ɔx for the Elks and he was touche for nine hits and got poor support. The Elery won their game in the last half of the fifth, va muffed fly allowing the winning run in.

The Elks opened the game by scoring one man, Pray, the first man up, was thrown out at first by Reed. Hanson singled, and Bunker drew a pass and was caught at second on Cragen's grounder to White, who threw him out, Hanson scoring. Paul and Rossman ending the inning by striking out.

The Ellery tied the score in their half. Bruce singled and Reed drew a base on balls, Smart singled and Reed, in trying to get to second, was thrown out by Philbrook, Bruce scoring. Driscoll was thrown out at first by Rossman. Hersey drove a grounder at Robie, who relayed it to first, via Rossman. Score, Elks 1, Ellery .

The Elks tarted to make it a sure thing in the second, scoring three runs. Philbrick opened with a single, and Thayer drew a pass. Robie filled the bases on Simmond's error. Pray pushed a grounder to Bruce who threw Philbrick out at the home plate. Hanson got life in Simmond's error and Thayer scored. A passed

Continued from Page One.

ball scored Robie and Pray and Hanson continued on to third base. Bunker struck out and Crazen went to first on Chaisson's error, but Paul's grounder was fielded by Simmonds and Hanson was caught at third.

The Ellery failed to score in the second. White made a hit and went to second on Bunker's error. Chaisson filed out to Philbrick, and Simmonds to Hanson, and Fritz struck out. Score, Elks 4, Ellery 1.

The Elks increased their lead in the third. Rossman was struck by a pitched bill and went to third on a passed ball and scored on Philbrick's sacrifice. Thayer struck out and Robie singled, went to third on a passed ball and scored on Pray's single. Hanson and Bunker drew passes and with the bases full Crazen sent a grounder to Crazen and Pray was thrown out at the plate.

The Elks' baloon went up in the last half of the third and when the anchor at last caught, the Ellery had scored seven runs on a combination of errors and hits.

Bruce opened by flying out to Bunker. Reed singled and Smart followed with another single. Driscoll struck at a wild pitch on his third strike and Reed and Smart scored. Hersey was struck by a pitched ball and White was safe on Crazen's error. Driscoll scoring. Chaisson went to first on Rossman's error, and Hersey scored. Simmonds drove another at Rossman and he fumbled that, White crossing the plate, but Chaisson who attempted to go home on the same play was thrown out at the plate by Philbrick. Fritz drove out a three base hit, scoring Simmonds. Bruce drew a pass and stole second, and Reed singled, sending Fritz in and Bruce, in attempting to follow, was thrown out by Rossman. Score, Ellery 8, Elks 6.

Neither side scored in the fourth. The Elks, after Paul nad singled, going out in this way. Rossman on a fly to White, Philbrick was thrown out at first by Fritz, and Thayer struck out.

The Ellery started by Smart making a three base hit. Driscoll was thrown out at first by Robie and Smart started to go home, but was caught at the plate and Hersey struck out.

In the fifth the Elks tied the score. Robie struck out, but Chaisson dropped the ball, but recovered and threw him out on first. Pray made a three base hit and scored on Hanson's single. Bunker sent a grounder to Fritz, who threw Hanson out at second, and Crazen was thrown out at first by Reed.

With the score tie the Ellery started with White's single and Chaisson went to first on Crazen's error. Simmonds sent a grounder to Hanson, who caught Chaisson at second and fidoubled White at third. With one man on base, Fritz sent up a fly and Rossman ran back and muffed it, and Simmonds scored the winning run.

The summary:

Elks.

	a.b.	r.	b.h	p.o.	a.	e.
Pray, lf	4	2	2	0	0	0
Hanson, 2b	3	1	2	3	1	0
Bunker, 1b	3	1	0	4	1	1
Cragen, 3b	4	0	0	1	1	2
Paul, c	3	0	1	5	1	0
Rossman, ss	2	1	0	0	3	3
Philbrook, cf	1	0	1	1	2	0
Thayer, rf	2	1	0	0	0	0
Robie, p	3	2	1	0	3	0
Totals	24	8	7	!14	12	6

!Winning run scored with two out.

Ellery Twist Drill.

	a.b.	r.	b.h	p.o.	a.	e.
Bruce, 2b	2	1	1	1	1	1
Reed, c, 3b	2	1	2	5	3	0
Smart, lf	3	1	3	0	0	1
Driscoll, rf	3	1	0	0	0	0
Hersey, 1b	2	1	0	5	0	0
White, ss	3	1	2	1	1	0
Chassion, 3b, c	3	0	0	3	2	1
Simonds, p, cf	3	2	0	0	2	3
Fritz, cf, p	3	1	1	0	2	0
Totals	24	9	9	15	11	6

Innings	1	2	3	4	5
Elks	1	3	2	0	2—8
Ellery Twist Drill	1	0	7	0	1—9

Three base hits—Fritz, Smart, Pray.

Sacrifice hit—Philbrook 2.

Stolen bases—Bruce, White, Chaisson, Hanson 3.

First base on balls—off Simonds 2, off Fritz 2, off Robie 3.

Double plays—Rossman to Cragen, to Hanson.

Passed balls—Reed 4.

Wild pitches—Robie.

Hit by pitched ball—Hersey, Rossman.

Time—1 hour, 15 minutes.

Umpire—Fields.

Attendance—900.

NOTRE DAME 4, ARCADE 1

The Notre Dame base ball team of Boston, one of the best amateur teams in New England, defeated the Arcadeo f this city in a rattling good game at the play ground on Thursday afternoon. The visiting team demonstrated that they knew something about base ball and a good deal about inside base ball. They gave their pitcher, Broderick, perfect support. There was as a matter of fact, very little hitting on either side, Hefferman keeping the visitors down to five hits, and six hits were made of Broderick. Cushing, Reddington, Dolan and Sullivan were feature players for the visitors and some of their fielding stunts were great. For the home team, Able, Huntoon, Fisher, Flanagan and Esterbrook played great ball.

Jack Lambert umpired and gave excellent satisfaction.

Neither side scored for the first four innings, and in the fifth the visitors got one run. Callaghan got a base on balls, and stole second. Bond sent a grounder to Hefferman and was thrown out at first. Murphy sent upa high fly that Fisher nailed and Callaghan scored on Able's failure to handle Curley's grounder. Broderick was struck by a pitched ball. Cushing drew a pass and with three men on bases Reddington flied out to McLaughlin. They scored again in the sixth. Dolan getting a three base hit and scored on McLaughlin's error. In the eighth they added another score, after two men had struck out. Sullivan drove out a two base hit and scored on Flanagan's drive for three bases. In the ninth one more score was made, Murphy going to first on a bad throw by Able, and worked onward on Curley's sacrifice, and Broderick's bunt which was taken care of by Fisher, and scored on Cushing's single.

The Arcade scored only once in the eighth inning. After Flanagan had flied out to Broderick, Huntoon got a single and Able followed with a two base hit, which he stretched into three bases on Callagher's fumble, after he recovered the ball, Huntoon scoring. Fields was out on a fly to Callaghan and Fisher drove a hard drive to left which looked good, but Callaghan after a had run made a sensational one hand catch which brought the crowd to their feet.

The summary:

Notre Dame.

	a.b.	r.	b.h	p.o.	a.	e.
Cushing, cf	3	0	1	3	0	0
Reddington, ss	5	0	0	0	2	0
Dolan, 3b	4	1	1	6	3	0
Sullivan, 2b	4	1	2	2	1	0
Callaghan, lf	[illegible]	1	[illegible]	3	0	1
Bond, rf	4	0	0	0	0	0
Murphy, 1b	4	1	0	7	0	1
Curley, c	3	0	0	5	2	0
Broderick, p	2	0	0	1	1	0
Totals	32	4	5	27	9	2

Arcade.

	a.b.	r.	b.h	p.o.	a.	e.
Flanagan, rf	3	0	1	1	0	0
Huntoon, ss	4	1	2	0	2	0
Able, 3b	4	0	1	1	1	0
Field, 1b	4	0	1	9	0	3
Fisher, c	4	0	0	7	3	0
Hoffman, 2b	3	0	0	4	3	0
McLaughlin, lf	4	0	0	3	0	2
Esterbrook, cf	4	0	1	2	0	0
Hefferman, p	2	0	0	0	3	1
Totals	32	1	6	27	12	6

Innings	1	2	3	4	5	6	7	8	9
Notre Dame	0	0	0	0	1	1	0	1	1—4
Arcades	0	0	0	0	0	0	0	1	0—1

Two base hits—Sullivan, Able.

Three base hits—Dalon, Callaghan.

Sacrifice hit—Curley.

Stolen bases—Curley, Callaghan, Flanagan.

Double plays—Fisher and Fields, Huntoon, Hoffman and Fields.

First base on balls—by Broderick 2; by Hefferman 4.

Hit by pitcher—Hefferman, Broderick.

Struck out—by Broderick 5, by Hefferman 5.

Passed balls—Fisher, Curley.

Time—1 hour, 4 minutes.

Umpire—John T. Lambert

Latest Picture of Cubs' Great Leader Who Expects To Resume Playing Again Next Month

FRANK CHANCE
PHOTO BY AMERICAN PRESS ASSOCIATION

Brooklyn, July 14.—Frank Chance, manager of the Chicago National League team, is fast recovering from his recent breakdown. The peerless leader of the Cubs stated the other day that he expected to be able to resume his regular position at first abost the middle of August. Chance collapsed in Cincinnati during practice recently and had to be carried off the field. It was thought that his days as a player were over and that he would manage the team from the bench. The leader of the Cubs has lost forty pounds since the opening of the season.

TWELVE TUBS ARE ENTERED FOR MUSTER

The Franklin Pierce Veteran Fireman's association have already secured twelve entries for their fireman's muster to be held in this city July 26. The tubs are the best in New England and it is expected that before the date at least a half dozen more tubs will be entered.

The tubs include the champion the Hancocks of Brockton, the White Angel of Salem, Vixen of Somersworth, the Triupm of Berwick, Protection of Amesbury, Protector of Brockton, Tiger No. 6 of Newburyport, D. A. Taggart, Goffstown, Uncle Sam, Manchester, Gen. Butler, Lowell, Gen. Bradstreet, North Andover, and the Eureka of this city.

The judges who will act are President John E. Ray, Portland, of the New England League; Treasurer John H. Walker, Secretary W. H. Hathaway, Somerville, former president John D. Randall of this city; Ex-Chief Garusey, Sanford, Conn., Caut. Manning, Amesbury and the timekeeper, J. Warren Tilton, Exeter.

Scientific Management.

The general manager of a great industry in passing through one of his shops was suddenly struck with the idea that a way might be found to utilize the daily tons of waste from timber and steel, says the Woman's World. Shortly afterward he employed a young chemist to enter the plant and devote his time to experiments with these chips and scraps and shavings. Although at work less than one year salvage totaling more than $500,000 has resulted from the scientist's investigations. A few years ago the business men held the student in contempt and ridiculed his "theories." To-day they are largely depending upon him to earn their dividends.

Brutality to Sea Elephant.

The whole history of the sea elephant is a record of cruel and wasteful slaughter at the hands of man. One after another its haunts in the bleak islands of the southern ocean have been visited and the beasts relentlessly killed off. For more than a century the work of devastation has gone on, and now the sea elephants of the south are a scattered remnant, whose extermination will only be averted when it ceases to pay to hunt them down. Already this is happening with the walrus in the north.—London Graphic.

The English Barber.

I grumble because it is impossible to get a comfortable hair cut or shave in Manchester and because the majority of barbers there are uncivilized, says a writer in M. A. P., London. A visit even to the best barbers' shops at present means half an hour of misery. The barber's breathing on my neck no longer annoys me; I have got used to it. But I was quite surprised when last week the man who was attending to me abstracted pieces of cake from his pocket every now and again and let his crumbs fall down my back. I am waiting for some enterprising hair cutter to open a few decent shops where the assistants are at least clean and where they are under some sort of discipline.

Send the Herald to your friends who are away for the summer if they want all the news of Portsmouth.

Instant Relief For Sore Feet

Sore Feet, Tender Feet and Swollen Feet Cured Every Time, TIZ Makes Sore Feet Well No Matter What Ails Them

Policemen all over the world use T I Z. Policemen stand on their feet all day and know what sore, tender, sweaty, swollen feet really mean. They use TIZ because TIZ cures their feet right up. It keeps in perfect condition. Read what this policeman has to say: "I was surprised and delighted with TIZ for tender feet.. I hardly know how to thank you enough for it.. It's superior to powders or plasters.. I can keep my feet in perfect condition. Believe in my earnest gratitude for TIZ.. I am a policeman and keep on my feet all day."—Emzy Harrell, Austin, Texas.

You never tried anything like TIZ before for your feet. It is different from anything ever before sold.

TIZ is not a powder. Powders and other foot remedies clog up the pores. TIZ draws out all poisonour exudations which bring on soreness of the feet, and is the only remedy that does. TIZ cleans out every pore and glorifies the feet—your feet.

You'll never limp again or draw up your face in pain and you'll forget about your corns, bunions and callouses. You'll feel like a new person.

TIZ is for sale at all druggists at 25c per box, or it will be sent you direct if you wish from Walter Luther Dodge & Co., Chicago, Ill.

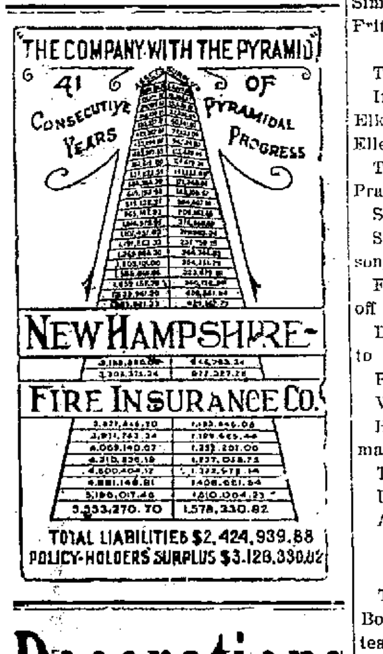

Decorations

For Weddings, and Flowers furnished for all Occasions.

FUNERAL DESIGNS A SPECIALTY

Capstick, Rogers St

FRANK JONES PORTSMOUTH ALES

The Ales of Quality

You will not wonder what ale to call for in the future when you want an ale of quality, IF you will call for your ale by the name -- FRANK JONES.

FRANK JONES BREWING CO., Portsmouth, N. H.

TAILORING

Army and Navy Uniforms

It isn't a little thing—this matter of looking well.

The implied respect—regard for the opinion of fellowman and woman.

Right appearance in business, and socially, is assured to the man who wears clothes that are made to bring out his good points.

Our Spring and Summer styles are all that the man can ask for who asks for the best.

Business Suits $25 to $40.

Finer alue is assured. Satisfaction a certainty.

Army and Navy Uniforms

Telephone 354-4 | Charles J. Wood TAILOR TO MEN | Pleasant Street

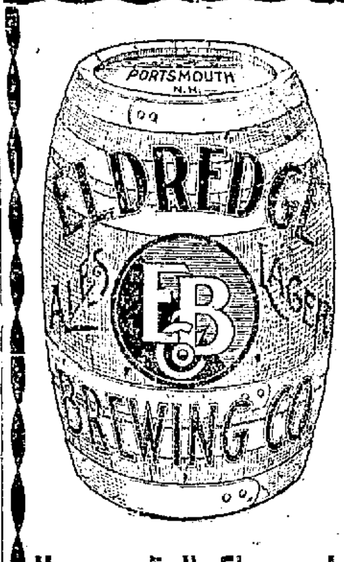

OUR WAY

Of Making Beer and Ale

Is to use the best Malt that money can buy and the best Hops in the world. Brewed by a master in the art of brewing, the purity, sparkling life, and delicious flavor of the Eldredge products have made friends everywhere.

Hoppy, Full Flavored, Smooth and Mellow

WATER WINGS

25 cents

A. P. WENDELL & CO.,

12 MARKET SQUARE.

EXHIBITION OF PENMANSHIP

Specimens of penmanship of the pupils, before and after instruction in the Portsmouth Branch of the

PLYMOUTH BUSINESS SCHOOL

Will be on exhibition for one week, beginning today in the show windows of the following named firms: Rockingham County Light and Power Co., W. P. Robinson, D. H. McIntosh, W. E. Woods, Hoyt & Dow, N. H. Beane & Co., P. Nichols, and several stores in Kittery.

It Adds to the Charm of the Summer Evening

At any time Clicquot Club is good; but it is most refreshing at the close of day, when its grateful coolness and nippy, stimulating zest drive away fatigue and summer evening oppressiveness.

Clicquot Club

(KLEEK-O CLUB)

GINGER ALE

Nothing so satisfies the thirst as a glassful of Clicquot Club Ginger Ale. It is safer than ice water. The fine, fresh Jamaica ginger has a tonic effect—and the confectioners' sugar and pure citric fruit flavors give zest and food value. Clicquot Club is non-astringent.

Other Clicquot Beverages: Sarsaparilla, Birch Beer, Root Beer, Blood Orange, Lemon Soda.

At good grocers' by case, doz. or bottle

TWO LARGE GLASSES IN EVERY BOTTLE

Silas Peirce & CO., Ltd. Wholesale Distributors

POLICE COURT

In police court on Thursday Harry Bullard was sent to the farm for six months for drunkenness.

The case of Mary Riley for brawl and tumult was continued for examination.

Patrick and Michael Caffery, two brothers, both soldiers, were charged with assault and allowed to go on payment of costs.

FUNERAL NOTICE

Funeral services of Mr. John I. Rand will be held at the home on the Foss Beach road, Rye, Saturday afternoon at 2.30. Friends invited. Kindly omit flowers.

Ford Motor Cars

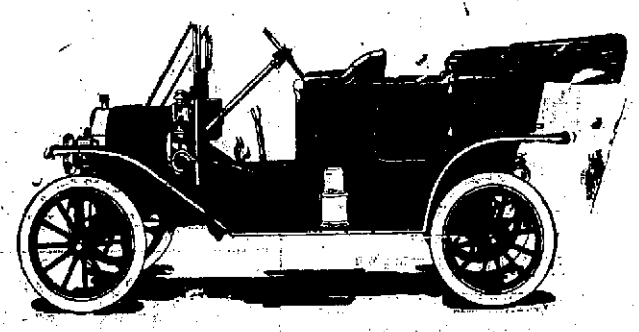

A Good Car For Bad Roads.

The carlof established quality—established valu and low price. Backed by a company worth millions and completely organized. The lightest car in the world, size, power and capacity considered. The cheapest car in the world to buy and maintain—simple to operate. The strongest made car in the world—a carlof Vanadium steel.

Complete as Shown $780.00!

S. T. ADAMS & CO.

79 ROGERS STREET

PORTSMOUTH.

DOUBLE TRAGEDY AT EXETER

William J. Mullen Kills Mrs. Durant and Then Shoots Himself.

Exeter, N. H., July 13.—An investigation of the death of William J. Mullen here yesterday believed to have been caused indirectly by the heat, resulted today in the disclosure of a double tragedy.

Mullen was found dead in a three-foot spring of water, and while the body was being examined two bullet holes were discovered in the back. A revolver was later found in the spring. It then became known that Mrs. Nellie uDrant, a widow, was missing, and a search was instituted. Early today her body was found in an open field, 300 yards from the spring in which Mullen met his death.

There were two bullet wounds in her head and the local police are of the opinion that Mullen shot and killed Mrs. Durant and then shot himself at the edge of the spring. To make death doubly sure, the police say, Mullen threw himself into the spring water.

Jealousy is believed to have been the cause of the double tragedy. For some time past, it is alleged, Mullen and Mrs. Durant had been close friends. For a time she kept house for him, but of late another man had been receiving her attentions, and this is believed to have made Mullen jealous. Both Mrs. Durant and Mullen were about 50 years of age.

The medical examiner had an autopsy upon the bodies today.

Mullen, according to the police, had served several jail sentences for robbery and other offences. Mrs. Durant's husband, the police say, is at present an inmate of the Rockingham county farm at Brentwood.

After viewing the bodies, Medical Referee John G. W. Knowlton said that it was a case of murder and suicide, Mullen killing rMs. Durant and then committing suicide.

Medical Referee Knowlton found three bullet wounds in the body of Mrs. Durant. Two were in the head and the third in the right breast. An examination of the ground near where the body of Mrs. Durant was found showed that she struggled hard. Dr. Knowlton said that he was of the opinion that the shooting took place in a clump of bushes on the edge of the open field in which Mrs. Durant's body was found. There were many shoe prints on the ground and the earth was dug up in many places. Some of the branches of the bushes had been torn off. Dr. Knowlton said that he thought that after the woman was shot she wandered out into the field where she was found dead.

ELIOT

We are pleased to hear that Mr. L. L. Gould of the Boston and Maine railroad has been assigned as engineer, and commenced his duties along that line last Saturday. Mr. Gould has been a fireman for the Boston & Maine the past 9 years and has won a good reputation for his work and loyalty to the company's interest. Mr. Gould passed his examinations with flying colors. Mr. Gould has passed the greater part of his life in East Eliot where he has a host of friends.

These latter years Mr. Gould and family have resided in South Eliot.

On Monday Fred Mugridge and Miss Shirley Langley were united in marriage at the home of the brides parents. Mr. and Mrs. Mugridge have gone housekeeping. A host of friends wish them a long life of married happiness.

NEW ASSISTANT INSPECTOR

Captain Murphy Reported to General Tutherly Yesterday

Capt. Ernest Van D. Murphy, Eighteenth Infantry, U. S. A., detailed for duty as assistant inspector of the National Guard, to fill the vacancy caused by the retirement of Col. H. E. Tutherly, U. S. A., retired when he accepted the appointment of adjutant general of the state of New Hampshire ,reported to General Tutherly for duty with the guard, Thursday.

Captain Murphy is a native of New York but was appointed to the army from Montana. He entered the service May 9,1898, and served as a private in Companies C and B, First Montana infantry, until Jan. 3, 1899. He was promoted to second lieutenant Jan. 4, and served in that capacity until July 11 of that year, when he was honorably discharged.

On July 5, 1899, he was commissioned as first lieutenant in the Thirty-seventh United States infantry and saw service in the Philippines until the 20th of February, 1910, when he was mustered out.

He was commissioned first lieutenant in Twenty-seventh infantry, United States Army, Feb. 2,1901, graduated from the infantry and cavalry school at Fort Leavenworth. in 1906, and was promoted to a captaincy Sept. 21, 1910, and transferred to the Eighteenth infantry United States army.

HAMPTON BEACH CASINO

The third and last week of the engagement at Hampton Beach Casino of the popular comedian James Kennedy and Company is announced for the week commencing Monday, July 17. The plays selected for the last week of Mr. Kennedy's engagement at this popular summer theatre, are said to be two of the best in his extensive repertoire. For Monday, Tuesday and Wednesday the play will be "Sheridan Keene, the Detective," a play of many startling scenes, strong dramatic situations and with a liberal amount of comedy, to releleve the tensity of the story.

Since the time of William Gillette's appearance in a dramatization of Conan Doyle's famous detective story "Sherlock Holmes"—many plays of this style have been presented, but none more successfully than that of Mr. Kennedy's production, "Sheridan Keene," in which play he appears in the title role, that of a famous detective who is very successful in running down criminals. The members of Mr. Kennedy's supporting company all have excellent parts in this play as well as in that of the one to be given the last three days of the week, which is to be "Crystal Run Farm," a delightful rural comedy; with the presentation of "Crystal Run Farm," Thursday, Friday and Saturday, Mr. Kennedy brings to a close his present very successful engagement at Hampton Beach Casino, and under the management of Joseph J. Flynn is to appear at various other summer theatres on Mr. Flynn's circuit.

Following Mr. Kennedy's engagement at Hampton Beach, Manager Flynn will send a number of his many musical comedy successes for the approval of the patrons of this theatre.

AT MUSIC HALL

Vaudeville program for Friday and Saturday.

Picture—The Ransom Gaumont
Song—Miss Wood.
Picture—The Last Curtain. Gaumont
ACT—John Merrow, comedian.
Picture—The Rosary. Essanay
ACT—The Joyces, Singing and Dancing.
Picture Subduing Mrs. Nag. Vitagraph
Song—Miss Wood.
Picture—The Coward. Biograph

FUNERAL NOTICE

Funeral services over the body of Mrs George W. Damon will be held Saturday afternoon at 2 o'clock at the Second Methodist Church, Kittery.

DANCING PARTY AT RYE

The ladies auxiliary of the Hibernians held a dancing party at the Rye town hall on Thursday evening making the trip by special electric cars.

PROPOSAL.

The City of Portsmouth, N. H., will receive bids for labor and material, for alteration to the hall-way in City Hall, for converting the south-west corner of the building into an office for the City Auditor, and for fitting up the present Aditor's office into an office fort he Sealer of Weights and Measures. The plan and specifications may be seen at the Auditor's Office. Bids for this work close at 7 o'clock p. m., July 18, 1911, and the City reserves the right to reject any and all bids.

Ch. 4 Her. 4 t.

PROPOSALS will be received at the Bureau of Supplies and Accounts Navy Department, Washington, D. C., until 10 o'clock a. m., July 25, 1911, and publicly opened immediately thereafter, to furnish at the navy. yard; Portsmouth, N. H. a quantity of naval supplies, as follows: Sch. 3754: Brass voice tubing.—Sch. 3756: Brass pipe. Applications for proposals should designate the schedules desired by number. Blank proposals will be furnished upon application to the navy pay office, Portsmouth, N. H., or to the Bureau. T. J. COWIE, Paymaster-General, U.S.N. 7-10-11. 3 July 14-21

DAMES AND DAUGHTERS.

Since Mrs. Nicholas Longworth as Alice Roosevelt visited the far east with the Taft party she has been devoted to Japanese perfumes and will use no other.

Miss Clara Smith has been elected a fellow of the American Association For the Advancement of Science partly because she solved a problem in mathematics which puzzled college professors for more than a century. Miss Smith is an instructor of mathematics in Wellesley college.

Mrs. Jersey Benedict Gessner, one of the most prominent lawyers of the south, resides in New Orleans, having inherited her splendid offices and much of her legal business from her father. She receives the same fees for her work which would be paid a man, and it is said she has lost but one case.

Mrs. George Dewey, wife of the admiral, has decided to present her collection of fans to the National museum. This collection was begun by Mrs. Dewey's mother, Mrs. Washington McLean, fifty years ago, and it numbers high in three figures and has become rather a cumbersome possession for a private home.

Train and Track.

The government of Tunis is desirous of constructing four new railway lines at a cost of over $40,000,000. Two of these lines would join the south with the north.

Locomotives so long that the boilers have to be jointed to enable them to take curves properly are the latest thing in traction and may be seen on the Santa Fe road.

An all mail route between Montevideo and Rio de Janeiro has recently been opened by the construction and linking together of several disconnected railways. The distance is 1,067 miles, the actual running time 112 hours and the first class fare $70 gold.

Current Comment.

Reports from Pocantico Hills say John D. Rockefeller is deeply engaged in some mysterious literary work. Wonder if it's a life of Ida Tarbell!—Pittsburg Gazette-Times.

A Nebraska woman has pleaded guilty to picking pockets, but says that she got into the habit through going through her husband's pockets. There is an awful warning to a lot of women.—Rochester Times.

The Pensacola Journal wonders if there were any mosquitoes in the garden of Eden. If there were they must have had a picnic, considering the style of dress that was in vogue in that locality.—Tampa Tribune.

Laundry Helps.

To stiffen fine muslins or white lace dip them in skimmilk.

When hanging out clothes hang skirts by the bands, nightdresses by the shoulders and stockings by the toes.

When washing woolens, especially stockings, shake thoroughly to get rid of the dust before putting them into the water.

If when drying curtains they are hung double over the line they will not stretch at all, as is so often the case when hung up by the edge.

State Lines.

Phosphate rock was discovered in South Carolina in 1867.

The 1910 value of farm crops in Missouri was $200,000,000.

California increased its coal output at a greater rate than any other state last year, mining more than twice the quantity mined the year before.

Oregon has accomplished a great deal during the past ten years, for in that time the state has placed its fruits on the markets of the entire world.

English Etchings.

London's common council was organized in 1208.

London's debt is now £111,043,088, of which £421,523 was added during the past year.

St. Augustine's church, Honor Park road, London, has been broken into and robbed by burglars twenty-four times.

A youth living in one of the London boys' homes of Dr. Barnardo's institute measures seven feet two and three-quarter inches in his stockings.

Proverbs.

Men acquire acuteness. Women are born with it.—French Proverb.

Rogues differ little. Each began as a disobedient son.—Chinese Proverb.

Good faith is seldom a guest. When you have him hold him fast.—German Proverb.

A wise man and a fool together know more than a wise man alone.—Italian Proverb.

Town Topics.

Amid the general crusade against crookedness Boston hasn't taken even a little step toward reforming its streets.—Albany Journal.

Washington "is getting to be a first class winter resort," according to the Post. Surf bathing in the heat softened asphalt, eh?—Baltimore Star.

Some cities contrast their heat records by the thermometer, but Chicago does by the relative amount of beer consumed during the heat period in question.—Atlanta Journal.

NEW TALES THAT ARE TOLD

The Right Kind of Justice.

Notwithstanding the fact that he now holds the highest judicial office in the world Chief Justice White continues his walks on Pennsylvania avenue, goes to his physical trainer three times a week and puts on no lugs whatever.

Not long ago a friend found him standing in the lobby of a Washington hotel building, a letter in his hand.

He then went up and said to the clerk, "I would like to engage a room here for a lady from Louisiana, a relative of mine."

"Nothin' doin'," said the clerk.

"What do I understand you to say?" inquired the chief justice.

"Not a room in the house vacant for that week," snapped the clerk.

The chief justice blinked his eyes, said "Thank you" politely and went out.

The friend who had spoken to the chief justice remained in the hotel lobby. When there was a chance he went to the desk and said to the clerk, "Do you know who that was you just turned down for a room?"

"NOTHIN' DOIN'," SAID THE CLERK.

"No. Who was it?"

"The chief justice of the United States."

"Great Scott!" exclaimed the clerk. "Don't tell the boss." Somebody did tell the boss, however, and next morning the chief justice was waited on by a representative of the hotel, who told him he could have a room, a suit or a floor for the lady from Louisiana and if he would kindly indicate what he desired they would have the rooms sent up to him for inspection.—Saturday Evening Post.

ROOSEVELT AND THE SCHOOLMASTER

Story That Was Not Relished by the Former President.

"I never saw Mr. Roosevelt riled but once," said a New York banker. "It was over a twin story. Mr. Roosevelt, you know, regards twins, triplets and even quadruplets as great and unmixed blessings, and he won't let any one poke fun at them.

"A schoolmaster told the twin story in the smoking room of a hotel out west without intending any offense to Mr. Roosevelt.

"He said that a pupil of his turned up at school one morning nearly an hour late.

"'Tommy,' the schoolmaster demanded, 'what is the meaning of this?'

"'We got company at our house,' Tommy replied.

"'What?' said the schoolmaster.

"'Two's company, ain't it?' said Tommy. 'Well, it's two little sisters. They come early this mornin' with Dr. Smith, and pop looks awful worried.'"

The banker smiled and shook his head.

"But you should have heard," he said, "the lecture that Mr. Roosevelt read that schoolmaster on race suicide."

Strong Enough to Toil.

The common idea of an artist is a slight, pale cheeked little person with a flowing tie and an anaemic disposition. Herman Dudley Murphy, the Boston artist, stands six feet and some inches high. His shoulders are broad and his muscles hard from continued exercise in his canoe and yacht. A woman entered his studio the other day and asked to see Mr. Murphy.

"That's him standing over there," the attendant said.

The woman looked where Mr. Murphy stood, towering like an ancient viking, and gasped.

"Why," she whispered in surprise to the clerk, "he's big enough to work, isn't he?"—Boston Traveler.

Isles of Shoals Steamer

Wharf on Market St., foot of Deer St.

TIME TABLE

Commencing July 1, 1911

Subject to change without further notice

PORTSMOUTH and ISLES of SHOALS HOTELS APPLEDORE and OCEANIC

The Staunch and finely Equipped steamer

MUNNATAWKET

LEAVES PORTSMOUTH, wharf foot of Deer Street, for ISLES OF SHOALS—At 8.00 and 11.40 a. m. and 3.40 p. m.
SUNDAYS—At 10.45 a. m. and 5.00 p. m.

RETURNING

LEAVES APPLEDORE and OCEANIC, ISLES OF SHOALS, FOR PORTSMOUTH—AT 6.00 and 9.15 a. m., and 3.25 p. m.
SUNDAYS—At 8.45 a. m., and 3.30 p. m.

Round Trip, good on day of issue only, 50 cents. Fare one way 50 cents.

For rates and further information inquire of H. W. MORSE, Manager

We Make a Specialty

Of Deep Well Pumping Outfits

We also do First Class

ELECTRIC WIRING

For Lighting Your House. Have our man call and give you with an estimate.

Chadwick & Trefethen's,

32 DOW ST. TEL. 822.

CEMETERY LOTS

Cared For and Turfing Done.

With increased facilities the subscriber is again prepared to take charge of and keep in order such lots in any of the cemeteries of the city as may be entrusted to his care. He will also give careful attention to the turfing and grading of them, also to the cleaning or monuments and head stones, and the removal of bodies. In addition to work at the cemeteries he will do turfing and grading in the city on short notice.

Cemetery lots for sale; also Loam and Turf.

Orders left at his residence, corner of Richards avenue and South street, or by mail, with Oliver W. Ham, 64 Market street, will be given prompt attention.

M. J. GRIFFIN.

Your Laundry Work

placed at random, is productive of much annoyance and little satisfaction. Send it to the

Central Steam Laundry

61 STATE STREET

It will not be damaged. It will be delivered promptly and will be there.

Telephone 157-2.

W. G. Wiggin, Prop.

Automobile Insurance

Fire, Liability, Collision, Property Damage, Best Policy Issued.

John Sise & Co.

NO. 3 MARKET SQUARE,

PORTSMOUTH, N. H.

BOOK BINDING

Of Every Description

Blank Books Made to Order

J. D. RANDALL

Over Keene's Store, Congress

The Portsmouth Herald

Established Sept. 2, 1884.

Published every evening Sundays and holidays excepted, by the Herald Publishing Company.

Terms: $4.00 a year when paid in advance; 50 cents a month; 2 cents per copy, delivered in any part of the city, or sent by mail.

Advertising rates reasonable and made known upon application.

Communications should be addressed to F. W. Hartford, Editor.

TELEPHONES

Editorial 28 Business 37

Entered at the Portsmouth, N. H. postoffice as second-class mail matter.

For PORTSMOUTH and PORTSMOUTH'S INTERESTS

FRIDAY, JULY 14, 1911.

DOING RIGHT.

Practical duty enriches the fancy and the heart, and action clears and deepens the affections. No one can have a true idea of right until he does it, nor any genuine reverence for it till he has done it often and with cost, nor any peace ineffable in it till he does it always and with alacrity.—J. Martineau.

FREIGHT HANDLING

While New England business men are disposed to commend the recent strides made by the traffic department of the Boston and Maine railroad in the matter of improvement in the handling of freight shipments, they do not fail to notice that considerable delay occasionally ensues in this bulky class of transportation.

This is due to the fact that the Boston and Maine still operates this department independently from any other line, ad a feature of this management is the abundance of switching charges and trackage rights, which fail to make a bit with said business men. There can, however, be no relief under the present arrangement.

There is said to be a movement on foot by various Boards of Trade to advocate a lease of the Boston and Maine to the New York, New Haven and Hartford Railroad for a term of years. Thereby it is believed that there would be a resultant saving and quicker dispatch.

A member of the New Hampshire Board of Trade stated here this week that in the northern part of the state the clamor for an innovation of this sort is insistent. As far as the public is concerned there would be no apparent change under the lease except in the methods of handling and operation. As at present, the responsibility would be up to the men now directing the affairs of the road.

BIRD'S EYE VIEWS

The government's trust suits have cost it over a million dollars, and yet the suits were all custom made.

Continued fires on its shores are well calculated to make Moosehead hot-headed.

It is quite easy to believe that all those forest fires started from spontaneous combustion.

Senator La Follette's proposed amendments to the wool and cotton schedules are in effect a shearing of the duties.

It is claimed that the bathing rates are too steep at Revere Beach but that isn't half so bad as having the beach too steep.

With the cost of bathing at Revere prohibitive to certain classes the expression "cheap as water" loses some of its effectiveness.

Pittsburg reports seeing a comet just before dawn yesterday, which is just about the time convivial Pittsburg would be expected to see things.

Mme. Lucette de Lievin, soprano-to-be of the Boston Opera Company, has presented her husband, tenor of the same company, with triplets. Here would seem to be splendid material for an anvil chorus.

Cadillac, Mich., is threatened by a forest fire, which moves us to wonder if Michigan would be worth while without Cadillac and Battle Creek.

AMONG OUR EXCHANGES

The Bridgeport Accident

The New Haven is one of the best managed railroad system in the country. Its equipment, its roadbed its safety appliances and all that goes to make transportation secure as well as swift, are second to those of no road in the country. Consequently it has been remarkably free from bad accidents—so much so that the disaster at Bridgeport is all the more conspicuous by contrast with years of immunity. Comparatively speaking, it was not such a bad accident as such things go—only twelve killed outright and about twoscore injured in the wreck of the Federal express when with a little difference in the conditions the fatalities might have been much larger in number.

It does not appear that the manage ment of the road was at all to blame It was "the human factor" again. Track, signals, and orders were all right, and there was no fault of mechanism. The train at a certain point was to cross over from one track to another, and the engineer had been instructed to slow down and take the switch at 15 miles an hour. Instead he struck it at full speed of 50 or 60 miles and the engine left the track and dragged part of the train with it over the enbankment. The engineer was killed. He is not here to defend himself or explain, but there can be no doubt that he was to blame. Whether he forgot his orders, whether he was affected by the heat or was overcome with momentary drowsiness, can never be told. For his error he has paid the extreme penalty, and further than that charity drops the mantle of silence, except to say that the most careful and elaborate precautions are of little use when the human equation fails. This is the old lession of exprience, and it has probably not been taught for the last time. Another lesson drawn from the wreck is the advisability of substituting steel for wood in passenger car construction. The day coach in the Federal express is reported to have been completely crushed and most of the people in it killed, while the Pullman cars that went over, though badly broken, held together better and the passengers were in a measure protected by the stronger reconstrution. With cars built of steel it would seem that there would be much less chance of their being smashed in case of collision or derailment, and and there would be no danger of fire in the wreck.—Portland Press.

Efficiency at Sea

Efficiency and endurance seem to be the salient characteristics of the United States navy of the present day. Such an exploit as that of the dreadnought Delaware, in steaming across to the English coronation and back again to Boston with 600 tons of good American coal left in her bunkers, is anachievement which naval architects and engineers of a decade ago would have regarded as impossible. The Delaware's work is all the more significant because before she started on her transatlantic voyage she had just completed a long cruise of 17,000 miles to and from the west coast of South America. From this service the great ship returned in perfect condition, needing only coal to put again to sea. This cruise was performed at higher speed, and was essentially more notable even than the Oregon's.

Ours is distinctly a long-voyage, deep-sea navy. The Department thinks nothing of throwing great ships from the Pacific to the Atlantic coast. It will be long years before our world-girdling cruise is equalled. All this long voyaging is a test of navigating skill, but it is still more a test of engineering skill, precision of design and thoroughness of construction. Judging from the record of our navy, the marine boilers and engines of the United States are the best in the world and the most ably handled The supremacy of American seamanship in the old days of tall canvas and wooden walls was ungrudgingly acknowledged, but an equal, if not a greater prestige apparently attaches to our steel-clads of today. And it is well to bear in mind that the same skill which engines our navy is available for an American merchant marine if we are ever to have a commercial fleet—for the Delaware and all but two or three of her thirty odd sister ships are the work of private establishments.— Boston Herald.

Herald ads pay best.

FIFTY YEARS AGO TODAY

Gleanings From Files of Portsmouth Chronicle

Hon. E. H. Rollins, Member of Congress from this state has received a donation of five hundred dollars from Paul J. Wheeler to be appropriated to the use of the company from Newport.

* * *

The statesman is responsibls for the statement that when the legislative hall was cleared of rubbish after adjournment there was found in the desk of one of the members a letter which closed with this injunction, "Janes ses get her a 24 hoop skirt skellington."

Mr. Morris Goodwin who died a few days since in Eliot, Me., at the age of 81 was one of the oldest and most respectable citizens; he had never in his life been sick enough to call a physician and on the day before his death he was about his farm as usual, in apparent health except a trembling of the limbs to which he had been subject for several years. On the morning of his decease, his wife thought him to be asleep when she went down stairs—but returning shortly she found him read.

* * *

There was an alarm of fire Friday evening last, but we have been unable to ascertain how it originated. The alarm on Saturday evening was occasional a renewed attempt to destroy the lumber yard of Messrs. Call and Chesley at the North End. The fire was set in a pile of deck plank, near a shed, but its fortunately early discovery prevented a disastrous conflagation. It becomes our citizens, however, to be constantly watchful as there is every reason to suppose that there are men or boys in the city who are mean and contemptible enough to endeavor to destroy the property of others in this matter.

* * *

A large number of the three months volunteers who have been stationed at Fort Constitution have been paid off and discharged. Between fifty and sixty men still remain there however it is the intention to increase their number to one hundred by new recruits. There seems to be absolute necessity just now that we should have at least that number of men stationed there.

* * *

Capt. Rand of company 1, Massachusetts First Regiment is Charles E. Rand formerly of Portsmouth an excellent and popular officer who it will be recollected also commanded a company in the ever-famous California Vigilance committee and was there arrested for piracy by the governor.

hay will not equal that of proceeding years.

Announcement cards have been received of the marriage of our recent pastor, Mr. Don I. Patch and Miss Eadgyth C. Lee, which took place in Boston, Mass., on the twenty fourth of June. Their many friends extend their hearty and sincere congratulations, and wish them a very happy and prosperous life.

Mrs. Jack Hill and family of Providence, Rhode Island are sojourning for the summer at the home of Miss Mary S. Pickering on Greenland road.

Mrs. Lyman Staples and family were the guest of her sister on Sunday.

Mr. George Howe of Newburyport, Masss., is visiting relatives and friends in town.

Mr. John Howe and family who have recently been the guest of Misses Abbie and May Frank, have returned home.

The Misses Ladd of Epping, N. H., who have been the guest of their uncle Mr. and Mrs. Furber have now returned home.

Miss Laura Staples, who has been visiting her aunts for the past three weeks, returned home on Thursday.

Mr. Roy Brooks has returned to his home in North Attleboro, Mass.

Mr. Isaac Furber of Portsmouth spent Tuesday with his sister, Miss Lydia Furber.

The strawberry season is at an end. Although many quarts of the luscious fruit have been picked owing to the weather there has not been half a crop, and all vegetation is suffering for the want of rain.

Miss Harrietta Downing, who has been in poor health for some weeks is slowly getting better.

Rev. Mr. Smith's household effects have arrived and he and his family will soon be settled in their new home.

A BOSTON GIRL'S BUDGET

Hub "Fly Cop" Patiently Swats 3 0,625,000,000,000,0000 of "Mankind's Deadliest Enemy"—Soldier Boys Fail to Enjoy Sizzling Shower Bath—Church Silver at Boston Art Museum Charms Thousands of Church Sons and Others—Ice Cream Tastes Good but Contains Billions of Bacteria

Boston, July 14—The "fly cop" really exists in Boston now, an order from headquarters having been issued instructing every police officer to "swat the fly" at every possible opportunity. One officer has already attained the record of 2,000 killings, having to his credit according to statistics the extinction of a possible aggregate of 390,625,000,000,000,000 of the pest. This crusade is a result of a letter received by Police Commissioner Stephen O'Meara from the Women's Municipal League of Boston, asking his cooperation for the destruction of the flies which are flourishing in millions in Boston. The letter enclosed sixteen circulars, one for each police station in the city, and the commissioner ordered the superintendents to instruct their men to do all possible to aid in this war on the domestic pest. So, when a patrolman viciously slaps at space, it doesn't signify that he's crazy with the heat—he is simply obeying orders.

The Bay State's brave defenders have closed their desks, locked their offices and hiked for the forts of Massachusetts Bay, where they will defend the Puritan settlement from invasion by the enemy. Fortunately the seriousness of the invasion was not such as to make it necessary for the soldiers to man the guns on the first days of their encampment, for the guns were too hot to be handled. Another discomfort of the heated term was the inability of the officers to enjoy their newly installed shower bath, owing to the pipes having been aid on top of the ground and the shower assuming the temperature of a scalding pot. The rigors of war are not to be laughed at, and if any of the men were looking forward to a respite from the heat during their encampment at the harbor forts, they suffered swift disillusionment. Nevertheless, the band plays on, and the guns boom gaily—after sunset—and Boston sleeps in peace, secure from the foe.

Visitors to the national shoe and leather convention are enjoying the beach resorts and such cooling off places as Boston is blessed with while conducting their business and participating in the various observances incident to the big fair which opened the 12th for a week. Representatives from many foreign countries, including Australia, England, Canada and Cuba, are domiciled in the Hub and the fair promises to be a very successful one. It is being held this year in the Mechanics Building, and the attendance is surprisingly large considering the weather conditions.

An exhibition of church and colonial silver is attracting much attention at the Boston Museum of Fine Arts, where it will be on view throughout the summer and fall seasons. The greater part of the pieces have been lent by churches and private owners in New England communities. Eighteen cases of the fascinating works by colonial silversmiths arouse the wonder of the layman, who realizes, perhaps for the first time, that the hand wrought pieces of our ancestors' time had much more of grace and beauty and taste than the productions of the factories of today. Historically, of course, great attraction lies in the works by Paul Revere, of which there are a number in the present exhibition. Notable among them is a punch bowl made by the artist-patriot at the order of the Sons of Liberty in honor of 92 members of the House of Representatives of 1768, "who undaunted by the insolent menaces of the villians in power, from a strict regard to conscience and the liberties of their constituents, on the 30th of June, 1768, voted not to rescind." Four alms basins, two baptismal basins, and other works give a good idea of Revere's handicraft, while the numerous brother artisans of his period are also well represented. The exhibition is unique, and has been under contemplation for a number of years; during which time Francis H. Bigelow and his associates have succeeded in bringing together a very remarkable colection of the best examples of silversmithing of the colonial days.

Ice cream made of four day old cream, shipped from long distances, is under disapproval by Mrs. W. L. Putnam, chairman of the executive committee of the Massachusetts Milk Consumers' Association. Mrs. Putnam complains that the ice cream distributed by many of the small dealers and street venders in Boston and other communities in the state is not up to the mark, and that the conditions of handling it are far from satisfactory. Owing to the age of the cream from which the iced delicacy is made the number of bacteria contained is considerably more than normal, and the committee is enlisting the cooperation of the dealers toward improving conditions. With the present large demand for ice cream the temptation is great to make it of cheap and unhealthy materials, and resultant illness is sure. Butter, also, is under suspicion, and Mrs. Putnam and her committee are making a vigorous effort to get at the bottom of the difficulty.

ETHEL ANGIER.

NEWINGTON

Newington, July 14.

Mr. and Mrs. John Greenough are enjoying their new automobile which they have recently purchased.

The air is filled with the sweet fragrance of new mown hay but the grass is very thin and the amount of

BOARD OF HEALTH GETS AFTER BAD SEWER TRAPS

Continued from First Page.

and see what can be done.

The public works at present appear to be pushed with all kinds of work and all kinds of troubles. They say the sewer traps will be attended to as soon as possible but the people want to know just what that means.

VALUABLE

REAL ESTATE

FOR SALE

Eldredge Property

Consisting of about 2 1-2 acres of land occupying the entire square Rockland streets and Miller avenue, bounded by Merrimack, Broad and in the city of Portsmouth, is hereby offered for sale. This is one of the best estates in Southeastern New Hampshire and is in first class condition.

The house has every modern convenience, contains 16 rooms with two baths and a fine laundry, is lighted by electricity and gas and heated by a furnace.

There is a large and commodious stable heated by steam, with four single and 3 box stalls, with plenty of carriage room.

There is a large greenhouse, fitted with steel frames and equipped with hot water.

The grounds are handsomely laid out, have an abundance of shrubbery and an asphalt tennis court.

The property is in the most desirable residental section of the city and is offered for sale for the reason that I have decided to remove to another state. Parties desiring to examine the property or to make further inquiries may apply to

H. Fisher Eldredge

65 Bow St., Portsmouth

Summer Cottage For Rent

8 Room Modern Cottage on Ocean Fron at Jenness Beach. Price $350.00.

—APPLY TO—

C. E. TRAFTON,

Portsmouth, N. H

(PERFECT PROCESS)

NOTASEME Silk-Lisle Hosiery

Wears like "Sixty"—Looks like "Fifty"—Costs but Twenty-five

ARE YOU ON THE FENCE?

Are you dazzled by the many attractive inducements offered you to buy hosiery? We offer no "Insurance" feature but if any Notaseme stocking is unsatisfactory we will give you another pair free.

For men, women and children, in actual, accurate sizes—25c a pair.

JOHN L. ROOT, 4 Market St.

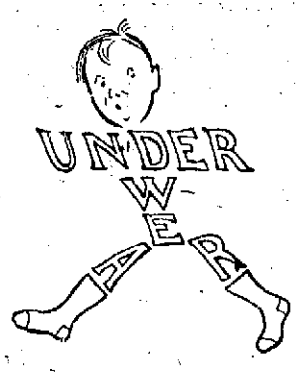

One of the Country's leading physicians gave as his opinion pecently, that too heavy clothing is responsible for a large rercentage of heat prostrations. We should dress for the weather.

In this connection the underwear is an important consideration. We have many cool kinds. B. V. D. union suits (sleeveless and knee length) and two piece suits, 1.00 per suit, "Poros knit" union and two piece, 1.00 per suit, Balbriggan, India gauze and mesh suits 1.00, and upwards Two piece Balbriggan suits very thin 50c per suit. Jersey knit union suits 1.00, 1.50.

HENRY PEYSER & SON'S

Selling the Togs of the Period.

UNION WHARF

MOTOR BOAT AND AUTOMOBILE GARAGE

Steam And Motor Boat Repairing

MOTOR BOATS TO LET

Parties Taken Out By The Day Or Hour

WATER SUPPLIED

GASOLINE 14 CENTS

TELEPHONE 652

Union Wharf, Portsmouth

GRANITE STATE FIRE INSURANCE COMPANY

Of Portsmouth, N. H.

Paid Up Capital $200,000

—OFFICERS—

Calvin Page, President; Joseph O. Hobbs, Vice President; Alfred F. Howard, Secretary; John W. Emery, Asst. Secretary

Here Is Your Opportunity

To purchase a first-class farm near Portsmouth, 120 acres; cuts 50 tons of hay. Large pasture. Brook runs across the pasture. 2-story Colonial house, 14 rooms, open fire places; plenty of water. Stable 42x72, basement, 4 horse stalls, 16 tie-ups, cupola and weathervane, clapboarded and painted, 50 rods of tide water. A large lot of tools will be sold with the place, including nearly new manure spreader, Baker farm wagon, sulky plow, wheel harrow, mowing machine, rake, potato and corn planters, horse sprayers, and others too numerous to mention.

This property is offered for sale at about one-half its value.

J. B. ESTEY,

Portsmouth, N. H.

R. F. D. No. 2. Telephone, 701-5.

Headquarters —FOR— SHOE

Polishes
Laces
Buttons
Rubber Heels
Pump Straps
Bows
Linings
Wood Heels

All Findings for the Trade and Shoe Repairing of all kinds.

Charles W. Greene,

8 Congress St.

HAMPTON BEACH CASINO

Opening of the Season

Monday Week of July 10

JOSEPH J. FLYNN

Presents the Young Singing Comedian

JAMES KENNEDY

And a Fine Supporting Company

Mon., Tues., Wed., A Rousing Comedy Drama—"The King of Wall Street."

Thurs., Fri., Sat., An Irish Comedy—"Larry From Ireland."

Afternoon and Evening.

A Change of Plays Each Week.

A. J. LANCE, M. D

DISEASES OF THE EYE, EAR, NOSE AND THROAT.

13 Congress St. Portsmouth, N. H.

Hours—9.30 to 12; 2 to 4.

SECOND SOCIAL GIVEN AT THE COUNTRY CLUB

The second of the club socials at the Country Club was held on Thursday afternoon and evening at the club and it was a very pleasant gathering. During the afternoon bridge was played at the club house and there were several tennis matches played.

At six o'clock basket lunches were in order and this was followed by dancing until ten o'clock, Horace Rowe presiding at the piano.

The entire arrangements of the very successful affair were under the direction of Mrs. W. A. Parrington and Mrs. E. B. Eastman.

KITTERY LETTER

Kittery, July 14.

Some good ball games are promised for the next few weeks. Saturday the Riversides will play Newmarket; a week from that date they play East Rochester and a week later they will meet the Raymond, N. H., team.

Capt. Isaac Farr has returned with his sloop yacht Lucy from his annual cruise along the Maine coast.

Mrs. J. Clifford Simpson of West Roxbury, Mass., is the guest of her mother, Mrs. Alenia Stover.

Carl Chick of Kittery Depot has returned from a visit in York Harbor.

The concert scheduled for this evening at the Second Methodist church has been postponed a week, owing to the death of Mrs. Annie M. Damon.

The W. C. T. U. is rushing preparations for the big rally and parade of Saturday, July 22. This event is much different from anything ever attempted here and is eagerly awaited by all interested in the great cause of temperance.

Warren Fernald is reported to be slowly gaining from the second operation he recently underwent, though he still remains very weak.

Mrs. John Ball of Lynn is visiting relatives here for an undefinite period.

A regular meeting of St. Aspinquid Tribe of Red Men will be held this evening at George Hall.

Another crew of sailors from the navy yard went to York on Tuesday to fight the big fire which raged their throughout the day.

Quite a crowd from here attended Sunset League game in Portsmouth last evening.

Mr. and Mrs. Philip Hanscom and son Leonard of Brockton, Mass., have been guests of Mr. and Mrs. Rufus Adams of Echo street the past week.

Mrs. John Plaisted and son John of South Berwick, Mr. and Mrs. Lionel Williams of Sanford, and Miss Annie Williams of South Berwick were in town Thursday to attend the funeral of Jesse Wilson of North Kittery.

The regular meeting of the Ladies' Aid of the Second Methodist church this week was postponed.

John Phelan of Chelsea, is visiting friends in town.

Mr. and Mrs. Creutz from Boston have moved in to F. E. Connell's house on Love Lane.

Notice

Members of York Rebekah Lodge are requested to meet at the hall at 1:15 Saturday afternoon to attend the funeral of their late sister, Mrs. A.M. Damon, at the Second Methodist church.

Per Order
Grace Chick.
Noble Grand

Almenia McIntire, Secretary.

Kittery Point

Kittery Point got another good fire share Thursday evening and was exceedingly fortunate at not experiencing a repetition of the big fire of last October. At about 10 o'clock Frank C. Frisbee of the firm of Frisbee Brothers was filling a 5-gallon can for an automobile in front of the gasolene shed in the rear of the store. In some way the fluid slopped over on a lantern on the floor and instantly the entire five gallons spurted into a stream of flame 30 feet high which illuminated Pepperell's Cove and the entire neighborhood. An alarm of fire was immediately blown in on the Atlantic Shore Railway power house whistle, and three minutes later the apparatus of the Kittery Point fire department was on the scene. Meanwhile, however, clerks in the store had armed themselves with brooms and fire buckets and by great good luck extinguished the blaze before it had done more than lick up the spilled gasolene and blackened the platform of the shed. Close at hand, inside the shed, was a 500 gallon tank of gasolene, and the entire vicinity is very thickly settled with wooden houses. It is considered little less than a miracle that the whole neighborhood was not devastated. Mr. Frisbee was severely burned about the arms and face when the gasolene flared up, and Dr. Charles S Johnston was summoned from Portsmouth to attend his injuries. He will be unable to work for some days.

Many people from here took the trip to York Beach and Summit station, Cape Neddick, on the Atlantic Shore Railway cars Thursday evening to see the big forest fire which is raging near there.

Mr. and Mrs. W. Starling Burgess of Marblehead, Mass., are guests of Mr. and Mrs. George S. Wasson for the day.

Mrs. Fred Bunker and daughter, Mrs. Arthur Hall of Dover, are visiting the former's mother, Mrs. Jane Patch.

George T. Vaughan of Portsmouth has rented his cottage on Breezy Point to Lieut. Ulysses S. Macy, U. S. N., attached to the gunboat Eagle.

Mr. and Mrs. Charles Hutchins leave tonight for a trip to Nova Scotia.

Miss Katherine Lanman of Cambridge is visiting the Misses Katharine and Elizabeth Thaxter.

First Pictures of Wreck at Bridgeport, Conn., In Which More Than a Score Died and 70 Were Injured.

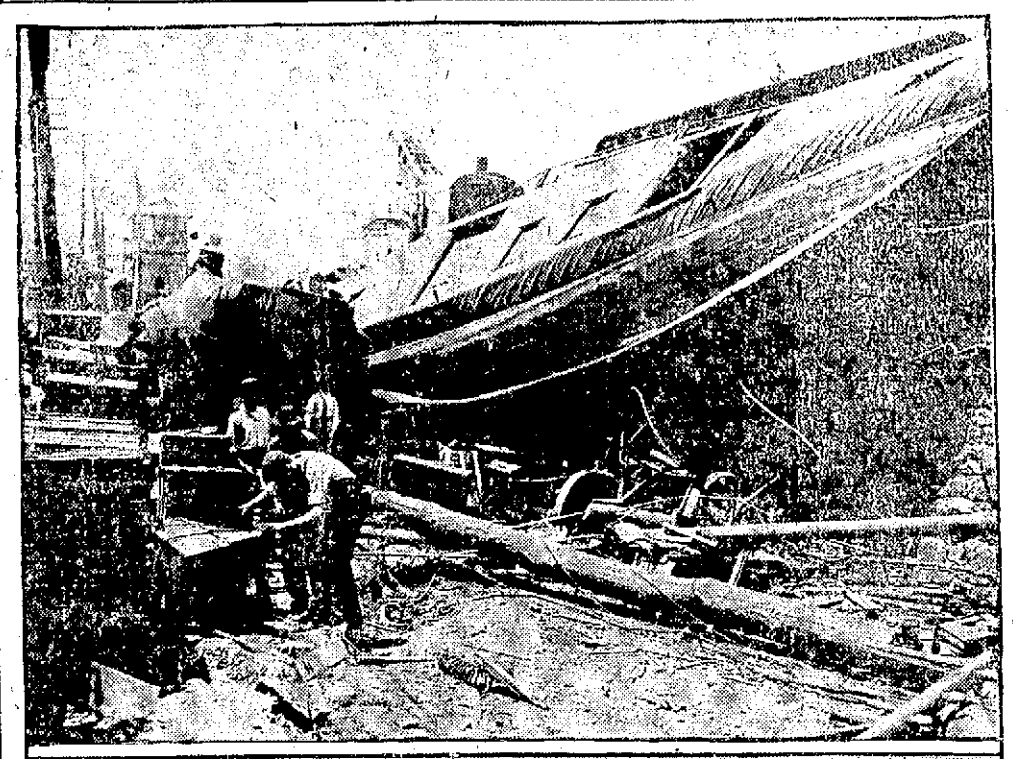

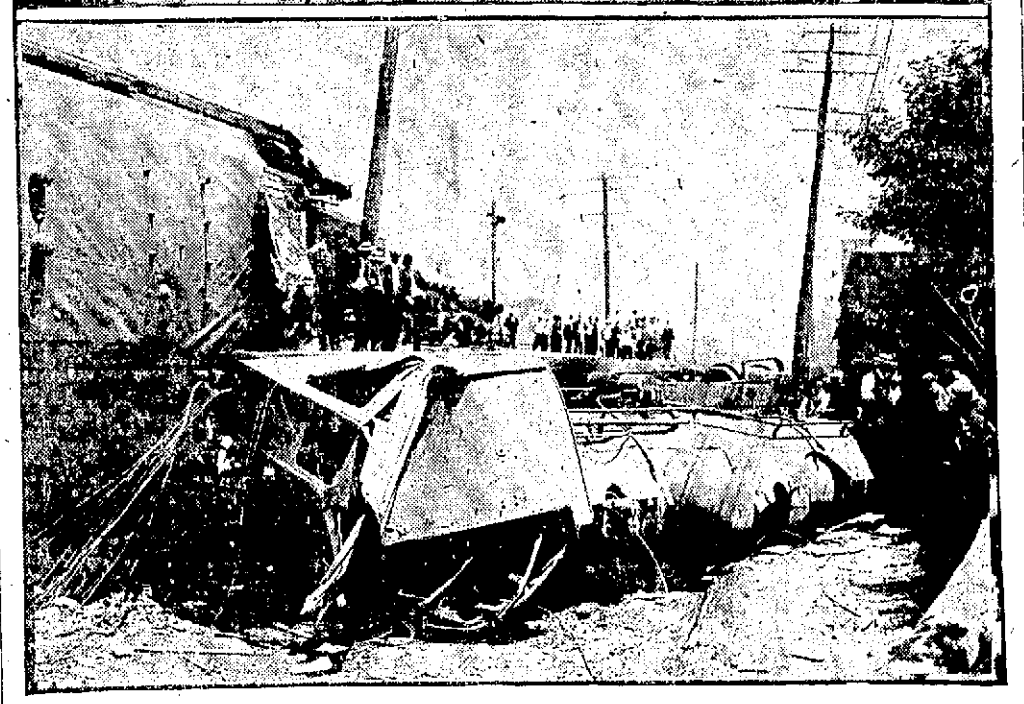

Photos copyright by American Press Association, 1911.

The engineer, who died at his post, is held responsible for the wreck of the fast express train near Bridgeport, Conn., the most disastrous accident in the recent history of the New York, New Haven and Hartford railroad. The train, which was bound from Washington to Boston, was an hour behind time, and the engineer was trying to make up some of the lost time. He was traveling at the rate of a mile a minute at a point where the rules call for a maximum speed of fifteen miles an hour. When the train struck a "crossover" switch connecting the two easthound tracks it was thrown down an eighteen foot embankment, and several cars were smashed. Twelve passengers were instantly killed and seventy were injured, several of them so badly that they died later. The pictures show two views of the wreck immediately after it occurred.

RIVER AND HARBOR

After unloading the only cargo of coal she ever carried, the three master Richard W. Clark has left here for New Bedford to load a general cargo for the Cape Verde Islands the trade for which she was built. She will bring back a cargo of whale oil, part of the catch of the Atlantic whaling fleet.

The sloop yacht Vaillant, owned by Henry M. Warren of Philadelphia, a summer resident of York Harbor, has left her moorings off the Portsmouth Yacht club for a cruise along the Maine coast.

The five master Magnus Manson will finish discharging coal at the Boston and Maine docks today and will be towed to the lower harbor.

Schooner Lyman M. Law sailed from Norfolk Thursday with coal for this port.

ARRIVED BELOW

United States lighthouse tender Myrtle, Oliver, Portland.

Steamer Hercules, Rowe, Plum Island, with sand for navy yard.

SAILED

Schooner Richard W. Clark, Cape Verde Island via New Bedford.

Sloop Albert Baldwin, Pigeon Cove, Mass.

Read the Herald.

INSTALLATION OF OFFICERS IN THREE ODD FELLOW BODIES

(Continued from page 1)

bert A. Marden; inside guardian, John Milton; R. S. S. David Urch; L. S. S., Albert Gurney.

Orwin Griffin remains as outer guardian for all bodies of Odd Fellows in this city, including the three lodges, the two Rebekah lodges and the canton.

The Herald Hears

That the browntails have come in large numbers during the last two or three nights.

That it is surprising how many young ladies of this city have taken up swiming this summer.

That many of them will be in trim for prize races next year.

That everybody thinks they can find a remedy for the water situation.

That the best relief we can get at present is lots of rain.

That the machine shop of Chadwick and Trefethen will be opened again as soon as possible by the management.

That the Rye Beach summer boarders certainly handed it to the Marines on the diamond on Wednesday.

That the Ellery Twist Drill team also pulled off a good trick against the Elks.

That the Twist Drill really surprised themselves.

That small boys are interfering a great deal at the games in the Sunset League.

That the telephone service in this city for the summer of 1911 will not be forgotten in a day or two.

That some of the docks at the South End looked like lodging houses during the past week at night.

That the death of James Bilbruck brings much sympathy to the bereaved family.

That the city loses a good citizen in his passing.

That a new attorney may shortly be found among legal lights of this city.

That the Sagamore is the popular place for bathing.

That fifty section hands and the same number of sailors would have saved much property at York had the combination been engaged in fighting the fires there together.

That the piggery at Groenland had a narrow escape from destruction on Thursday night.

EVENING OUTING AT RYE

Ladies' Auxiliary to Hibernians Enjoy Themselves

Special electric cars on Thursday evening took nearly three hundred of the Ladies' Auxiliary of the A. O. H. to Rye and Rye Beach. At Rye town hall the party enjoyed dancing and served refreshments of ice cream, coffee and cake. It was the first of a series of pleasure trips which the organization will conduct during the summer season and all found much enjoyment. The return was made at midnight.

SHIRTS FOR THE HOSPITAL

The management of the Portsmouth Hospital is indebated to Gustave Peyser for his generous donation of night shirts.

COMFORT FOR THE LITTLE FOLKS

Khaki Suits Pants and Shirts, Indian Suits and Blouses, Soft Shirts, Serge, Scotch and Worsted Suits, Caps and Belts, in fact everything for the small and large boys to clothe them from head to foot. Visit our shoe department.

N. H. BEANE & CO.,
5 CONGRESS ST.
OUTFITTERS.

THE ARTHUR E. RICHARDSON CO.
Cor. Market and Ladd Sts., Entrance 12 Ladd St.
"The Specialty Store."

BARGAINS FOR SATURDAY

Ladies' Black Hose, regular 37c quality.....23c
Ladies' Tan Hose, regular 37c quality.....23c
Ladies' Silk Hose.....59c
Ladies' All Linen Handkerchiefs, hemstitched.....12 1-2c
Gents' All Linen Handkerchiefs, hemstitched.....12 1-2c
Fine Printed Muslins.....10c
Scotch Ginghams.....17c

Pictorial Review Patterns

GREATEST JULY MARK DOWN SALE
OF
SUITS, COATS, DRESSES, SKIRTS AND WAISTS,
IN CLOTH, SILK, MOHAIR, LINEN AND WHITE SERGES.
Every Garment Marked Down from ONE-THIRD to ONE-HALF of the Price. Large Stock to Select From.
SIEGEL'S STORE, 31 MARKET ST.,
PORSMOUTH, N. N.

Liquor Gets the Best of Lots of People---Sometimes.
All the People Can Get the Best of Liquor at
JOE LAMB'S
ALL POPULAR BRANDS AT CUT PRICES
J. F. Lamb - - 27 Fleet St.

A Vacation Out At Sea
If you know the wonderful health-restoring and strength-imparting attributes of
THE ISLES OF SHOALS
you'd go to these Islands for your vacation. You are out at sea, and the voyage lasts as longas you wnt to make it.
Every moment of the day filled with enjoyment. You'll have every summer diversion imaginable. Splendid fishing, sailing, bathing, tennis, and country sports.
YOU CAN LIVE AT THE OCEANIC OR APPLEDORE AS REASONABLY AS AT HOME.
H. W. MORSE, Manager.

MARBLE AND GRANITE
Tablets, Monuments, Mausoleums
OF ALL DESIGNS
My plant contains an A Compressor, Pneumatic Tools for Lettering and Carving, Polishing Machine, all run by electric power. The only plant in this section with modern appliances.
FRED C. SMALLEY,
2 Water St., Portsmotuh.

Trafton's Forge
PLANT
Shipsmiths Work Horse Shoeing
All Kinds of Repair Work.
GEORGE A. TRAFTON
MARKET STREET

F. S. Towle, M. D.
PHYSICIAN AND SURGEON
350 State Street. Portsmouth, N. H.
OFFICE HOURS
From 9 a. m., 1 to 4 p. m., 7 to 8 p. m.

THE CONSOLIDATION COAL COMPANY
BEST AND CLEANEST COAL
LOWEST PRICE
PROMPT DELIVERY
CHARLES W. GRAY, Superintendent. 203 MARKET ST.

FIRES IN WEST CLAIM 200 LIVES

Miles of Timber Land Swept Over and People Take to Water to Save Lives.

Toronto, Ont., July 13.—Supt. Black of the Temiskaning & Northern Ontario railway at North Bay, states that fires in the Porcupine district are now under control.

A. D. Miles, construction engineer of the Great Dome mine, estimates the total loss of life at 200.

Vast billows of fire, miles in length, continued today to roll through the camps, woods and brush of the Porcupine mining district of this province and the regions to the north. Unverified reports continue to swell the number of fatalities. Some estimates are as high as 500 dead.

The financial losses represent a huge sum. Only with the return of relief expeditions and the re-establishment of the full extent of the disaster accurately be known.

More details of death and suffering, with those also of miraculous escapes, were learned today as refugees reached points of safety where communication had not been swept away. Death has claimed its victims in hideous ways. Many have died in isolation; miners huddled in shafts have perished. Fires have overwhelmed whole families and left only charred remains behind.

Men, women and children and domestic and wild animals, standing together in swamps, while the flames licked up the countryside, have in some cases sunk at last to death, partially suffocated and then drowned. Others have weathered the fiery storm by standing in streams and putting out into the lakes in boats and canoes

It is stated by one of the owners of one of the best-known Porcupine mines that the financial losses are grossly overestimated. In his own case, for instance, the loss had been placed at $100,000, whereas he asserts $15,000 would cover it.

Similarly, he says, the loss on other mining properties from the fresh ave been overstated, anywhere from four to in times. One exception is the Dome mine, wher a big plant has been installed and four stamps were actually in operation. Whether the loss there can be supposed to reach the published figures of $800,000 the mine owner quoted was not prepared to say.

A train from North Bay arrived here at 7.30 this morning, bringing 22 refugees from Porcupine, mainly Toronto people.

McDonald Wardrop of Hamilton, a nephew of Lieut. Gov. Gibson, was among them. "The report has spread that I was killed," said he, "but I saved myself by taking to the water, along with about 500 more. We were forced to stand in the cold water for over three hours, and became so numb with the cold that some went under. About 10 square miles of forest were burned over and flames swept rapidly As far as I am aware the only oses who are gone are prospectors and miners."

W. R. Rigg of Kansas City, another of the party, said: "A great number of people were saved at the Hollinger property. That place was like an oasis in the desert. Quite a large area had been cleared by the owner and they had water pumps which were saved. I am sure there were about 400 from all directions there, besides the Hollinger employees."

All of the party agreed that the figure 300 was not excessive and that at least 200 had perished in the Porcupine lake.

The NATIONAL HOTEL CAFE

E. H. LIBBY & G. B. LADD, Props.

26-28-30 High Street - Portsmouth, N. H.

CLUB BREAKFASTS

6.30 a.m. to 11.00 a.m.

No. 1—20 cents—Choice of Cereals with Cream, Rolls or Buttered Toast, Tea, Coffe or a glass of Milk.

No. 2—25 cents—Two Boiled Eggs, Rolls or Dry Toast, Tea or Coffee.

No. 3—30 cents—One Pork Chop and one Fried Egg, Buttered Toast, Tea or Coffee.

No. 4—30 cents—Chipped Beef in Cream on Toast, Plain Fried Potatoes, Hot Rolls, Tea or Coffee.

No. 5—30 cents—Cereals with Cream, Choice of Sliced Oranges or Bananas, Buttered Toast, Tea or Coffee.

No. 6—30 cents—Corned Beef Hash with one Poached Egg, Buttered Toast with Tea or Coffee.

No. 7—35 cents—Shredded Codfish in Cream on Toast, German Fried Potatoes, one Hot Roll, Tea or Coffee.

No. 8—35 cents—Broiled Fresh Mackerel, Drawn Butter, Plain Fried Potatoes, Hot Rolls, Tea or Coffee.

No. 9—35 cents—Choice of Tomato or Chicken Bouillon in Cup, Two Scrambled Eggs on Toast, Tea or Coffee.

No. 10—35 cents—Fried Calve's Liver, Rasher of Bacon, Griddle Cakes, German Fried Potatoes, Tea or Coffee.

No. 11— 35 cents—Genuine Country Sausage, Griddle Cakes, Hot Rolls, Tea or Coffee.

No. 12—35 cents—Broiled Fresh Codfish, French Fried Potatoes, Hot Rolls, Tea or Coffee.

No. 13—40 cents—Breakfast Steak with one Fried Egg, German Fried Potatoes, Hot Rolls, Tea or Coffee.

No. 14—40 cents—Oatmeal with Cream, Plain Omelet, Buttered Toast, Tea or Coffee.

No. 15—45 cents—Ham and Two Eggs, Country Style, German Fried Potatoes, Hot Rolls, Tea or Coffee.

No. 16—45 cents—One Half Grape Fruit, Bacon with two Eggs, Buttered Toast, Tea or Coffee.

No. 17—50 cents—Choice of Cereals or Bananas with Cream, two Lamb Chops, German Fried Potatoes, Tea or Coffee.

No. 18—50 cents—Breaded Veal Cutlet, Tomato Sauce, Hashed Brown Potatoes, Buttered Toast, Tea or Coffee.

Open every day in the year, 6 a.m. to 11 p.m.

THIS MAN IS NOT KNEELING IN PRAISE

of our high grade mill work, but e is sounding its praises. Good mechanics never find fault with the materials we furnish, nor the boss either. Why not get good stock from us at the same price you pay for poor stuff from the other fellow?

ARTHUR M. CLARK,

35-37 Daniel St., Portsmouth, N. H.

GOING OUT OF TOWN?

The HERALD sent to your address would contribute to your outing enjoyment

Have The Portsmouth Herald sent to your vacation address for any length of time by mail. Fill out this blank and send to The Herald, or Phone 37 will receive prompt attention.

Name.....

Address.....

.....

TIMELY BREVITIES

Germany has the boxing craze.

Valuable coal deposits have been discovered in Bolivia.

Last year 13,800 dogs were put to death by the Chicago poundmaster.

Norway imports about 500,000 sacks of rye flour from Germany annually.

Berlin's dog population has been recently decimated as a result of an increased tax on them.

Brazil has borrowed $22,500,000 from the Rothschilds of London to pay for port work at Rio de Janeiro.

Permanent magnets of cast iron are being made commercially at a saving in cost of from 25 to 50 per cent over those of steel.

The total number of inhabitants of the Isle of Man is now 50,542, which shows a decrease of 4,210 during the past ten years.

The production of tea in Ceylon has fallen off considerably because of the planting of rubber on what were formerly tea lands.

The Hamburg-American's next big liner, which is to be called Europa, will measure 50,000 tons gross. It will be completed in 1913.

A profitable branch of the detective business in Australia is looking up the desirability of young men endeavoring to make marriage connections.

Paris will now get its British coal direct from England by light draft vessels that enter the river Seine without transshipment at Havre or Rouen.

The crews of British submarines are regularly drilled in the use of the safety helmet, by which they may save themselves and others in event of disaster.

Nicaragua is to build a lighthouse at Cape Gracias a Dios. There are so few lighthouses along the coast of Central America that this is a noteworthy event.

The horse population of the world is estimated as more than 111,000,000, of which about 43,000,000 are in Europe, 23,000,000 in North America and 11,000,000 in Asia.

An English writer says, "There is no yearning after the simple life in France, because the true French people, who are not to be confused with the Parisians, already live it."

Ben Nevis, the highest peak in the British isles, has now been successfully climbed by a motorcar, four days being occupied in reaching the summit, which is 4,406 feet in height.

Famous as the ring which Queen Elizabeth gave to her favorite, the Earl of Essex, the jewel known as the "Essex ring" was recently sold at Christie's rooms, in London, for £3,412 10s.

The suggestion has been advanced by President Crooks of Albany college, Oregon, that there should be erected in San Francisco, fronting the Golden Gate, a statue or some memorial to Balboa.

Wages are not high in India. A native switchman on a railway and the native servant in a private family receive 7 rupees, or about $1.90, a month The farm hand receives much less about 4 rupees, or $1.08, a month.

London is the world's largest market for the importation of plumage for women's hats. It is estimated that 5,000 persons there live by this industry. The value of the imports is put down at $3,500,000 to $4,000,000 a year

The latest returns place the population of India at 315,000,000. Yet the entire area of India is no greater than that of nine of our western states—Washington, Oregon, California, Idaho, Nevada, Montana, Arizona, Utah and Wyoming.

The plant which yields vegetable ivory grows wild in Ecuador, Panama and Colombia. In Italy there are fourteen vegetable ivory button factories, employing nearly 6,000 persons and producing annually over 10,000,000 gross of buttons.

Edward, prince of Wales, is a boy who, like many other boys, dislikes the company of little girls. They annoy him. When a visiting princess is around Queen May sometimes "calls down" the future king because he is not as polite to the feminine guest as he should be.

Every traveler from Siberia or from China who traverses Manchuria is amazed at the apparently limitless stretches of fertile plow land. It is believed that Manchuria and a strip of eastern Mongolia could produce sufficient grain to feed China's whole population of 400,000,000.

One out of every 400 persons in the United States is engaged in the task of catching enough fish to satisfy the appetite of the remaining 399. In other words, there are nearly a quarter of a million men who catch fish not because they like the fun of it, but because they are paid for it.

Jacob Schiff of New York has made an offer of $1,000,000 to establish a university in his native city—Frankfort. He stipulates that no restrictions shall be placed on the number of Jewish professors appointed to chairs and that no disabilities be imposed on Jewish students attending lectures.

The usual hours of work in Japan are twelve a day. Males more than fourteen years old receive from 16 to 25 cents and less than fourteen years old from 6 to 10 cents a day. Females more than fourteen years old are paid from 10 to 14 cents and less than fourteen years old from 5 to 9 cents a day.

As Paraguay lies between Brazil and Argentina, both these countries have devoted much thought and money to extending their railway lines to Paraguayan territory. The only line Paraguay has is the Paraguay Central, which runs from Asuncion in a southeasterly direction toward Encarnacion-Posadas.

IN THE REALM OF FASHION

Modish Bathing Suit.

Some of the very smartest bathing suits are of black taffeta, the effective contrast of sapphire blue or emerald green being sometimes provided by yoke or collar. The new bullet buttons of oxidized silver or gold are also in evidence on many decorative and durable toilets for the sea. These to be chic should be completed by a turban headdress in that same blue or

BATHING COSTUME.

green and a pair of the black satin boots which are the novelty of the season.

Still another pretty way of trimming these black silk suits is to border the neck of the kimono bodice with a wide band of, say, pale blue foulard spotted or striped with white and to further finish off the tunic with groups of little gold buttons.

The bathing suit pictured here is of taffeta with a silk jersey over which falls a collar of plain and striped silk.

FICHUS OF OLD LACE AND FLOWER HATS

With Sprigged Gowns They Are Quaint and Picturesque.

Fichus and flower hats are very popular with the summer girl. Whether the flower hat is a result of the filmy fichu, or vice versa, one is the complement of the other, and neither could be worn with its present effectiveness without the other.

One clever girl resurrected an organdie dress long ago relegated to the back closet. The fabric showed a shadow design of pink roses on a white background, the shadow leaves of green giving just the proper contrast.

She cut out the high necked yoke and draped about the shoulders a fichu of soft white material, thin and graceful as chiffon. The edge was finished with a fluted frill of the material and caught together in front with an old fashioned pin.

With it she wore a wide leghorn hat wreathed with pink roses so natural looking one wanted to breathe their fragrance. A wide streamer of black velvet ribbon was caught underneath the chin in picturesque fashion.

Regarding the flower hat, the imagination may run riot in the matter of trimmings. One of the favorite bouquets for distributing over the wide brim is sweet peas in all their variegated shades.

Another flower lending itself gracefully to hat adornment is wistaria.

One lingerie hat of unusual daintiness was of white point d'esprit, the entire brim covered with pale pink and lavender wistaria.

Lilacs in either a combination of purple and white or the colors used alone are effective. Striking indeed was a broad soft brimmed black chip with a loose wreath of American Beauty roses and field daisies. White chip with garlands of white roses is becoming to the girl who wears a great many fine lingerie frocks.

Hair Ornaments.

Black velvet bands studded with gold or jeweled buckles are used to adorn the classic style of coiffure, while the more coquettish girl uses them finished with a knot on each end, a spray of silver aigret on one side or a bunch of drooping silk rose balls.

Satin ribbon is used as a twist, soft folds, flat bands, plain, embroidered, beaded, lace appliqued; so is gilt, with a bow, fan or knot just back of the left ear.

HUMOR OF THE DAY

Man and His Ways.

"The boldest grafter I ever knew," says a friend, "was a summer resort hotel man with whom I became involved last August. I spent three days at his joint and couldn't stand it any longer. When I called for my bill I said very severely:

"'I think you advertised magnificent scenery up here?'

"'Yes, sir, I did.'

"'With good fishing?'

"'Good fishing too.'

"'Pure air and no mosquitoes?'

"'That's the way my advertisement read, sir. You quote correctly.'

"'No flies, no malaria, airy rooms, unsurpassed table, etc?'

"'Exactly. Is there anything wrong?'

"'Is there anything wrong? Where is the scenery?'

"'There isn't any.'

"'Where are the fish?'

"'I never knew of a fish being caught in these parts.'

"'The flies are fierce, and the mosquitoes are still worse, aren't they? And your rooms are stuffy, and your table is rotten.'

"'You're right.'

"'Then you admit you lied about the place?'

"'Oh, is that what you've been trying to get at? Why didn't you say so in the first place? Sure I lied. I'd have admitted that a half an hour ago if you'd mentioned it and saved you a lot of talk. I'm the biggest liar in these parts. Your bill for the three days will be $10.75. Come again next season.'"—Boston Traveler.

Too Personal.

Patrolman Casey had ordered a pair of shoes at Rosenbrig's store and was about to try one of them on when the clerk reached for it and deftly sprinkled some French chalk in it to ease the forthcoming strain. When he handed it back the patrolman threw it on the floor, pulled on his own shoe and started out.

The proprietor had noted the scene "What's the matter, Mr. Casey?" he panted as he caught up with him. "Was the clerk sassy or anything?"

For a moment Casey glared at him in almost speechless anger, then observed with icy dignity, "If I can't come into a place to thry on a pair av shoes widout havin' chloride av lime put in thim beforehand I'll thrade somewhere else."—Success Magazine.

Knew She Had Forgotten.

She had just returned from a shopping tour tired, but radiant.

He had just returned from the office tired, but—well, tired.

Quivering with delight at the array of samples snipped from rolls of dress goods, she emptied the contents of her purse into her lap. There was a metallic sound. A look of dismay crossed her face.

"There!" she exclaimed. "I just knew there was something I had forgotten to buy!"

"What was it, dear?" he asked, with an assumption of interest.

"I'm sure I don't know," she replied petulantly, "but I find I have a half dollar left."—Boston Herald.

Perhaps?

One of ex-Governor Pennypacker's best stories—and he has a rare collection of real witty stories—is one bearing upon the prevalence of divorces. At a recent meeting, when he discussed the need of uniform divorce laws, the ex-governor told the story saying:

"Too many Americans are in sympathy with the little schoolboy who was asked to write his idea of Greek marriage customs.

"After a little thought the lad wrote: "'Among the Greeks a man only married one wife, which was called monotony.'"—Philadelphia Times.

His Mistake.

"Just one, darling," he pleaded as fools do.

"One moment," she said, restraining him. "Tell me first, have you ever kissed another girl?"

"Never!" he swore.

"Then," she said, "you may get your hat, for you're either a liar or a dead one, and I'm neither a reformatory nor a miracle worker."—Baltimore Sun.

Waiting For an Opinion.

"Now, Rastus," roared the major, "what is the use? Don't you know that I know you are lying?"

"Yassuh," replied Rastus; "but, yo' see, Marse Henry, I kind o' thought I'd like to hab yo' opinion on de subject befo' I decided dat I was lyin' fo' sho' mahself. Now dat yo' says I lie, Marse Henry, I jest reg'larly knows I is, suh."—Harper's Weekly.

Safer and Saner.

"You encourage your son in writing sentimental poetry?"

"Well," replied Farmer Corntossel, "I don't exactly encourage him, but I'd rather he'd print that sort of thing in the weekly paper than put it into letters that might git read before a jury."—Washington Star.

Oh, You Munchausen!

Marks—Biggs has trained his cat to bring his slippers.

Parks—That's nothing. I know a writer on horticulture who has trained cutworms to sharpen his lead pencils.—Boston Transcript.

Not Quite the Same.

Miss Bute—He told me once that I was quite pretty.

Miss Chellus—Yes; he also told me that you were quite pretty—once.—Catholic Standard and Times.

YESTERDAY'S LEAGUE GAMES.

American League.

Boston 2, Chicago 1.
Detroit 8, Philadelphia 7.
St. Louis 6, New York 1.
Cleveland 7, Washington 5.

National League.

St. Louis 8, Boston 6.
Brooklyn 6, Chicago 5.
New York 9, Pittsburg 4.
Philadelphia 1, Cincinnati 0.

New England League.

Lawrence 4, Fall River 2.
Lowell 7, Worcester 6, second game.
Lowell 11, Worcester 2.
New Bedford 15, Haverhill 2.
Lynn 5, Brockton 3.

REST AND HEALTH TO MOTHER AND CHILD.

MRS. WINSLOW'S SOOTHING SYRUP has been used for over SIXTY YEARS by MILLIONS of MOTHERS for their CHILDREN WHILE TEETHING, with PERFECT SUCCESS. It SOOTHES the CHILD, SOFTENS the GUMS, ALLAYS all PAIN; CURES WIND COLIC, and is the best remedy for DIARRHŒA. It is absolutely harmless. Be sure and ask for "Mrs. Winslow's Soothing Syrup," and take no other kind. Twenty-five cents a bottle.

GREAT Sacrifice Sale

NOW GOING ON AT THE

American Cloak Co.

Big Reductions on every article. All new goods

THE AMERICAN CLOAK CO.
17 DANIEL STREET

JOY LINE
BOSTON
VIA RAIL $2.40 AND BOAT
TO NEW YORK

Via Boat and Rail
Modern Steel Screw Steamships
Georgia and Tennessee
Daily and Sunday between Providence and Pier 19, East River, N. Y.
New Management. Improved Service.
CITY TICKET OFFICE
214 Washington Street, Boston.

Pacific Coast and Return, via CANADIAN PACIFIC RY.
Reduced Fares for Summer Tours
June to September.

Excellent trains, magnificent scenery. A great variety of routes.
Write for full details of special fares.

F. R. PERRY,
Dist. Pass. Agent, Canadian Pacific Railway
362 WASHINGTON ST., BOSTON

H. W. NICKERSON,
Undertaker and Licensed Embalmer,
Office - 5 Daniel Street,
PORTSMOUTH, N. H.
Residence 45 Islington St.
Telephone at Office and Residence.

Farms for Sale

Large and Small.
Village Property in Kittery, Eliot and York.
Farms Bordering on Water.
Bungalow Lots.
Easy Terms.

George O. Athorne
Kittery, Me.
TELEPHONE
Office 351—13 House 422

CHICHESTER S PILLS
THE DIAMOND BRAND.
Ladies! Ask your Druggist for Chichester's Diamond Brand Pills in Red and Gold metallic boxes, sealed with Blue Ribbon. Take no other. Buy of your Druggist. Ask for CHICHESTER S DIAMOND BRAND PILLS, for 25 years known as Best, Safest, Always Reliable
SOLD BY DRUGGISTS EVERYWHERE

When in NEW YORK Stop at

The New Fire Proof. NAVARRE
Seventh Ave. and 38th St.

Business Men, Families, Tourists Maximum in luxury at minimum of cost. Accessible, Quiet-Elegant. Within Five minutes walk of Theatres, shops, and clubs, 300 feet from Broadway. New Dutch Grill rooms, largest in city. Electric cars pass hotel to all railroads.

EUROPEAN PLAN

$1.50 per day without bath — $2.00 per day with bath
Suites $3.50 and upwards

Send for Colored Map of New York.

EDGAR T. SMITH,
Managing Director.

TRY

Try the hammer test and be convinced that you may dent the wood, but you can't crack "61". Sold in all size cans. Is easy to apply.

FOR SALE BY

W. S. Jackson

Vaughan's Old Stand, 111 Market St.

First National Bank of Portsmouth New Hampshire

U. S. DEPOSITORY

J. K. BATES, President
C. A. HAZLETT, Cashier

Safe Deposit Boxes For Rent

7-20-4
R. O. SULLIVAN'S
10 CENT CIGAR
Factory Output, Upwards of 100,000 Daily
Largest Selling Brand of 10 cent Cigars in the World
Factory, Manchester, N. H.

Sparkling Wine
RED OR WHITE
Imported and Domestic Wines
Bottled Ale and Lager for family trade
Olive Oil Unexcelled
Wholesale and Retail
JOSEPH SACCO,
110 Market Street.

FOREST FIRES IN MAINE

Portland, Me., July 13.—The smoke and odor of forest fires hangs heavily over a dozen or more Maine towns and cities today, and the residents of half that number were greatly alarmed for fear their homes might be wiped out, as were those of South Waterboro yesterday afternoon. Everything, the woods, grass and buildings, is as dry as tinder because of the drouth, and with even a moderate wind a fire carelessly or accidentally started may result in the burning of hundreds of thousands of dollars' worth of property.

Already the losses from this source are estimated at $500,000 at the least. The greatest damage has been done by the fires in the Moosehead lake region, where thousands of acres of virgin forest, part of what is known as Maine's wild lands, covered with a growth of valuable standing timber, have been ruined, with an estimated loss of $300,00, and possibly more to the property. These were burning today in seven or eight different sections, and nothing but a downpour of rain will stop them.

CHANGING REGULATIONS FOR THE ENLISTED MEN

Army regulations are being changed for the benefit of the enlisted man. The old rules of the service which have added to the hardships of the common soldier are being modified to keep pace with modern ideas of humanity and justice, and in the course of a short time it is hoped that conditions will be so far improved that desertions will be practically unknown and reenlistment will be the rule.

General Leonard Wood, chief of staff, is bringing the changes to pass, and it goes without saying, he is inspired in his efforts by President Taft, who ever since his administration as secretary of war, has had the concern of the enlisted man very close to his heart. As long as the ancient regulations continued in force, both President Taft and General Wood agree, little real amelioration of the soldier's condition could be brought about. As long as young soldiers were sent to jail and herded with criminals for trivial offences, they believed, the army would continue to be shunned by a large class of desirable young men who might otherwise be inclined to enter the service.

So one of the first reforms to be instituted was that of the sentences administered for slight infractions of army law. The most common of these offences now, and it has been for many generations, is desertion; and most of the desertions are unintentional. To state a typical case, a party of young soldiers are allowed eighteen or twenty-four hours leave from their post. At the expiration of the time allotted two or three of them fail to return and a detail of men is sent after them. They are rounded up and are haled before a court martial, spending the time previous to their trial in the guardhouse on short rations. The court martial proceeds in due time to try them and all the machinery of the court is set to work to prove their guilt. Upon conviction the culprits are sentenced to three or six months in military prison, not because their offence merits such punishment, but because the ancient regulations prescribed that punishment.

"Some of the best men we have in the army have deserted not only once, but two or three times," said General Wood in discussing the matter. "Very frequently a young recruit gets so homesick that he just has to go back and visit the old folks whether he has leave or not. If he can't get the leave he takes it and then comes back in a little while to take his medicine. To condemn him to spend a term in jail with murderers and thieves is barbarous and inhuman.

So nowadays the punishment for mild cases of desertion is merely a deprivation of leave, extra work or the cutting off of special allowances. The guard house is only to be used for real offenders and the military prison for hardened criminals.

The President and General Wood both are said to be opposed to the Hay bill, which would change the term of enlistment from three to five years. This measure, fathered by the chairman of the Democratic House Committee on Military Affairs, is to be pushed by its author on the ground of economy. The man who will pay for this economy is the common soldier, who will be deprived of the extra allowance and pay granted him now for reenlistment every three years. As the inducements offered under the present three year term are frequently the means of bringing recruits to the army, General Wood is convinced that a longer term will have the effect of discouraging many a good "regular" from enlisting under his country's colors.

Excuses.

Following are a few of the reasons advanced by patriotic officeseekers for desiring to serve their country in the field of diplomacy. These are actual excuses, and we have culled them from letters kindly shown us by the secretary of a certain Ohio congressman:

"I have a big family to support, and I believe that the perquisites of the office would enable me to pay my debts."

"I speak twelve languages, and I find no market for them in this country."

"I am in ill health, and my physician says nothing will help me but continued residence abroad."

"My parents were born in Europe and it was their dying wish that I should reside there for a time. I consider this a sacred duty—will my country put obstacles in the way of its fulfillment?"

"I will accept any post where the climate will ameliorate my rheumatism, which I contracted while stumping the country for Taft."

In the humble opinion, the last applicant should get the job. He is a genius.—Cleveland Plain Dealer.

FIRST RUN Pictures

PORTSMOUTH THEATRE

BEST Vaudeville

Thursday, Friday, Saturday, July 13-14-15

SOMETHING LIVELY TONIGHT

The Joyces, Singing and Dancing

John Merron, Comedian

Miss Wood, Pictorial Ballads

5 REELS NEW PICTURES 5

NEW SONGS

Matinee 2.30. Evening 7.15

Ten cents admits to all

LITTLE PRICES

We Live In An Age

Where business enterprise makes possible to the humblest home luxuries that heretofore were enjoyed exclusively by the well to do.

Twenty Years Ago

to humble homes the Gas Range water heater and furnace connection were things to be coveted but not possessed, while

TO-DAY

the majority of such homes possess those comforts and are homes made happier because of that fact. The price of a coal stove is more than enough to purchase these comforts.

A Bath in 15 Minutes

For 1 1-2 Cents

PORTSMOUTH GAS CO.

The Scrap Book

Turning the Tables.

The bridegroom and his bride were starting on their honeymoon. Just as they had taken their seats in the train one of the bridegroom's chums came hastily along to bid him goodby.

As the young husband extended his hand the friend snapped a handcuff on his wrist. The groom had been expecting a trick of some kind, and before the practical joker could play a similar trick on the bride he found the other handcuff snapped around his own wrist. He was chained to the happy bridegroom himself!

"That's a good one against me, Harry," he said, with a sickly smile, "but I shall have to ask you to come to the door with me and get the key for these things. A man on the platform has it."

Just then the whistle sounded, and the train started off, and it made no stop for the next fifty miles. Before that, however, the porter, with the aid of a file, succeeded in separating the "prisoners."

The joker meanwhile had to pay full fare both ways.

The Higher Law.

From like like springs; not corn from weeds,
But corn from corn. From weeds weeds spring.
And so the law of human needs—
From like like springs.

Exact the eternal balance swings
Above all laws of changing creeds
In morals or of changing things—
From like like springs.

Good unto good, evil to evil leads.
Each soul itself the good or evil brings.
Naught else can harm the soul that haply reads,
From like like springs.
—Bennett Bellman.

Caught the Court.

An Irishman was arraigned for intoxication, and after answering the court's request for his name Pat addressed the judge in the flowery language of blarney. In his plea for another chance Pat intermixed his title of "your honor" with "your holiness," "your reverence" and other titles usually applied to those of the clerical garb. Finally, when the stream continued for some minutes, the judge stopped Pat and asked:

"Now, Pat, what in the name of thunder do you think I am?"

Pat hesitated for a moment and, scratching his head as if perplexed, replied:

"Sure, your reverence, judging from your kindly face, I am sure that you can't be anything less than a bishop."

Then amid the laughter of the attendants Pat was discharged.—Cincinnati Commercial Tribune.

He Earned the Money.

A certain pretty girl who lives on a fashionable street in Chestnut hill has a small brother who is, as small brothers are apt to be, the plague of her existence and over whom she attempts to maintain a rigid elder sisterly discipline.

Yesterday afternoon she saw him eating candy.

"Why, Phil," she said, "where did you get that candy?"

"Oh, I bought it," Philip replied airily, and Philip's sister, who knew the deplorable state of his finances, raised her eyebrows suspiciously.

"Where," she began—"where did you get the money?"

Philip whistled. "I earned it," he answered, with great assumption of dignity.

The big sister wondered for a moment, then laughed outright. "You never earned a cent in your life, Phil!" she exclaimed. "You're too lazy for anything. Tell me," very sternly, "where you got that money."

"None o' your business," answered Philip impudently; "you ain't my mother. I tell you I earned it. I did. I earned this all right. I got it from your beau yesterday afternoon when I saw him kissing the baby's nurse girl, what's the matter? I guess I earned it all right."—Philadelphia Times.

Jerrold's Jokes.

One has heard many legendary jokes about Thackeray's broken nose, and Mr. Walter Jerrold adds another to the number in the biography which he has written of his grandfather, "Douglas Jerrold and Punch." He quotes from a letter which Jerrold wrote to Dilke of the Athenaeum, about the year 1853: "Lady —— is trying to convert Thackeray to Romanism. She had better begin at his nose!"

When, on another occasion, Albert Smith drew Jerrold's attention to an article which he had written for one of the magazines and signed "A. S.," he was cruelly asked, "Why do you only tell two-thirds of the truth?"

A Sharp Churchman.

Of the famous Samuel Foote, caustic wit and practical joker, the following story is given:

Foote tried a joke on the archbishop of Canterbury, who was not to be caught. The actor forwarded a copy of "The Minor" to the primate, a play so gross that Irish audiences would have none of it, though it was a big success in England, with the polite request that if his grace saw anything objectionable in it he would strike it out. But the archbishop sent it back without a mark and declared afterward to a friend that if he had put a pen to the manuscript Foote would straightway have advertised it "as corrected and prepared for the stage by his grace the archbishop of Canterbury." And, judging by what history tells us of Foote's character, he probably would.

The Green Plover.

Every "man on the land" knows the lapwing, or green plover, though he may not know that this bird is one of the very best friends of the farmer and literally worth its weight in gold several times. It takes its proper name, lapwing, from the regular, slow flapping of the long, rounded wings. Because of its peculiar cry it is popularly known in England as the peewit and in Scotland as peesweep. The Germans call it kiebitz. The French say that it can count "eighteen" (eighteen in French is dixhuit, which is pronounced deezeweet). The peewit is found in every country in Europe and Asia. In Great Britain it was once very common, being chiefly found in marshes, moors and meadows, but its numbers are gradually decreasing because its eggs are collected and sold as "plovers' eggs," for which there is a large demand during the proper season.—Smallholder.

The Hawaiian Language.

The language of Hawaii is very simple. To one who hears it for the first time comes the conviction that the aborigines expressed their sentiments in primitive vowel sounds, to which some consonants have been added. Each vowel is sounded as in Latin, and the words are easily pronounced by one who is patient and wishes to speak distinctly. The pronunciation will be all the better if the speaker will draw out, almost drawl, the vowel sounds, for which reason the language is well suited to the doleful Hawaiian wail. Say Hoo-noo-luu-luu and let the word sing itself.—Rosary Magazine.

Glass Windows.

The first glass window in England was put up in an abbey about the year 680. Glass windows, however, did not become general for many hundred years, and as late as 1570 the glass casements at Alnwick castle, the Duke of Northumberland's seat, were regularly taken down when the family was away from home.

One Thing Sure.

"My wife went to town today to get a good plain cook."

"Did she get one?"

"I don't know whether she's a good one yet, but she's plain, all right."—Baltimore American.

TIMELY HINTS FOR FARMERS

Summer Orchard Cultivation.

Cultivation of the orchard should generally be stopped by the end of July. Especially is this the case with old orchards that are being cultivated for the first time. An orchard, however, that has been cultivated constantly will receive little injury by cultivation at any time of the year.

It will then stop growing in midsummer and will spend the rest of its time and energy in hardening its wood. But the orchard that has not been cultivated or even one that has been cultivated in the spring of the year will be injured by cultivation in the late summer or fall. If, however, the trees are heavily laden with fruit, cultivation may continue a little later than if the trees were almost quite bare.

The extra amount of available plant food will then aid in producing the fruit, and the late development of buds and wood will not occur. In fact, during a dry season the late cultivation will prevent the fruit laden trees from becoming weakened from lack of moisture.

Keeping Poultry Runs Fresh.

There is more or less dry weather during the summer, and the runs not infrequently become baked and in heavy soils more or less filthy. The man who has the best interests of his flock at heart will once a week use a hand plow in such yards and stir up the soil, so as to make it loose and fresh. If he does this at night, the next morning the fowls will get at work scratching, hunting worms and stirring things generally. It is wonderful how much they find in this turned up soil that furnishes them both amusement and food.

Summer Turnips.

The turnip requires a rich soil. It does best on freshly broken land. The late turnips may be sown broadcast after some crop has been removed, generally during July or August. They may be stored in the cellar the same as carrots. To get the best quality of turnip it must be rapidly grown on rich, sandy land, free from fresh manure.—American Cultivator.

Worms in Horses.

One of the best remedies for worms, in horses is: Calomel, two drams; ginger, one ounce; aloes, six drams; turpentine, one ounce; raw linseed oil, one pint. Divide into two doses and give one in the evening and the other in the morning. Follow this with a teaspoonful of dry sulphate of iron in the dry feed once each day for ten days.

THE FOAL'S FEET NEED ATTENTION.

An Important Matter That Is Often Neglected.

Many foals during the first months of their lives grow bad feet and stand badly, partly from nature and partly from lack of proper exercise on hard ground. Frequently the foal is compelled to remain in the stalls during the early sucking period, and this will almost always bring on abnormally developed feet. Lack of exercise on hard ground will allow the feet to grow faster than they wear off, hence the enlargement. Also, whether the foal has exercise or not during the very young stage, often the feet will be more or less irregular.

The foal's feet should be examined and trimmed frequently during the first six or eight months of its life, and they should receive regular attention till the foal becomes a full grown work horse. After the first few trials the young foal will allow its feet to be examined and trimmed without trouble. In fact, it will soon seem to enjoy the work. In trimming the foal's feet trim them so that they will be reasonably short and level. Since the hoofs are comparatively soft during its young age the work of trimming can best and easiest be done with a strong, sharp pocketknife.

Where the hoofs of a foal are not trimmed and it is inclined to stand or walk abnormally there will be more wearing on one part than another of the hoof to accentuate the abnormality. By frequent trimming during the early months of its life and keeping the feet perfectly level the feet and legs will gradually grow to normal position and shape, and the foal will walk with more ease and appear better generally. Allow the foal the freedom of a good pasture as much as possible to allow the feet to wear and harden.

The Silo a Money Saver.

Silage is the salad for the cow. It not only supplies food elements in itself, but it helps in the digestion and assimilation of other feeds. And don't forget that the silo is the only means yet devised by which all of the corn crop can be saved.—Kansas Farmer.

Feed After Milking.

The cows should not be fed their roughage, nor the bedding be stirred up before milking, and as far as possible the barn should be opened and aired also before milking time, so that the foul air which taints milk so readily may escape.

CLASSIFIED ADS.

FOR SALE, WANTED, TO LET, LOST, FOUND, Etc.,

Why not exchange or sell your Piano for 40 cents?—It is work for a Want Ad.

1 Cent a Word Each Insertion

3 LINES ONE WEEK 40c

WANTED

WANTED—Two or three rooms for light housekeeping. Quiet location. Kittery preferred. References. Address K, this office. J12hc3t

WANTED—Experienced chauffeur desires position with private family. Temperate. References. Aged 20. Will drive for, or work in garage. Have had garage experience. Apply Box 107, Sanford, Me., m31,hc,tf

WANTED—Position as stenograph- and typewriter by young lady with some experience. Inquire and address F., this office.

A couple with baby wants furnished light housekeeping room or rooms with family in Portsmouth. Address Couple, care Herald. J12h1w

TO LET

TO LET—A well furnished house for the summer, in Newcastle. Three minutes walk to the beach; terms very reasonable. Inquire 22 Congress street.

STORE TO LET—In the Old Customs House, with large basement. Entrance on Penhallow St. Apply to James H. Dow. om18tf

TO LET for the summer two furnished houses. Inquire at Herald office. c htf

FOR SALE

FOR SALE OR TO LET—At 695 Islington street, a boarding house of twelve rooms. Modern improvements. J11ch1w

FOR SALE—Grocery and provision store. Obliged to sell on account of death. Inquire at k695 Islington street. J11ch1w

FOR SALE—Cottage of 6 rooms on banks of Piscataqua in Newington, and TO LET—Three rooms, suitable for offices. Apply to J. Edward Pickering.

FOR SALE—House lots on Lincoln avenue, most desirable location. Inquire at this office. chtf317

LOST

LOST...On Little Harbor road, or Sagamore Avenue on Saturday, a store order book with names of John Holland and P. J. McConville. Reward for finder if left at Holland's meat market.

LOST—A diamond ring, at Haven Park. Finder will be suitably rewarded by leaving at 4 Cass Street. Ch. 1 w.

LOST—Between Sussman's Dye House and the corner of Daniel and Market streets, a ladies' black skirt Please return to 22 Pleasant St.

MISCELLANEOUS

IMPORTED, 36 x 72 $1 RUG.

The greatest seller ever put on the mraket. Send for particulars; don't hesitate. Dundee Mf. Co., 46, Chauncey, Street, Boston, Mass. 500 other specialties.

Personals.

MEN and WOMEN—Sell guaranteed hose. 70 per cent profit. Make $10 daily. Full or part time. Beginners investigate. Wear Proof, 3039 Chestnut St., Philadelphia, Pa. 1w,p28

FISHING BAIT that catches "everything wearing fins." Proof and guarantee for a two-cent stamp. George W. Julian, Albany Building, Boston.

GUARANTEE to pay double the amount of any other dealer for old fashioned furniture and feather beds Send orders to P. Weiner, General Delivery, Portsmouth, N. H. 1m,j11

DANCE HALL—known as Freeman's annex, now ready and in perfect condition, suitable for dancing banquets, etc. Inquire H. J. Freeman.

W. T. LUCAS, dealer in Yankee notions and second-hand goods of every description. Telephone 794-L, 14 Penhallow St., Portsmouth, N. H. Furniture bought and sold. tfal

ANTIQUE FURNITURE and Old Books. A. J. Rutledge, 53 Columbia street, Portsmouth, N. H. chtf9

TRANSPORTATION

BOSTON AND MAINE RAILROAD TIME TABLE In Effect June 26, 1910

Trains for Portsmouth leave Boston at 5.58 a. m., 7.30 a. m. 8.48 a. m., 9.01 a. m., 9.26 a. m., 10.01 a. m., 10.26 a. m., 12.51 p. m., 1.41 p. m., 3.11 p. m., 3.31 p. m., 4.57 p. m., 6.01 p. m. 7.31 p. m., 10.01 p. m. Sundays, 4.01 a. m., 6.26 a. m., 8.21 a. m., 9.01 a. m., 10.31 a. m., 1.31 p. m., 7.01 p. m., 10.01 p. m.

Leave Portsmouth for Boston—3.10 a. m., 5.24 a. m., 6.25 a. m., 7.08 a. m., 7.30 a. m., 8.19 a. m., 10.28 a. m., 10.50 a. m., 1.35 p. m., 1.45 p. m., 2.20 p. m., 3.10 p. m., 4.57 p. m., 6.12 p. m., 6.28 p. m., 7.27 p. m., Sundays, 3.10 a. m., 5.24 a. m., 8.00 a. m., 11.00 a. m., 2.03 p. m., 5.00 p. m., 6.40 p. m., 7.38 p. m., 7.45 p. m.

For Dover—5.55 a. m., 9.20 a. m., 10.51 a. m., 12.22 p. m., 2.31 p. m., 5.22 p. m., 9.30 p. m. Sundays 7.55 a. m., 10.48 a. m., 1.30 p. m., 5.00 p. m., 9.30 p. m.

Leave Dover—7.03 a. m., 10.05 a. m., 11.25 a. m., 1.50 p. m., 4.25 p. m., 7.15 p. m., 6.50 p. m., 10.15 p. m. Sundays, 7.20 a. m., 12.45 p. m., 2.00 p. m., 4.10 p. m., 10.15 p. m.

Leave Portsmouth for York Beach — 8.22 a. m., 10.33 a. m., 12.30 p. m., 3.15 p. m., 4.55 p. m., 6.50 p. m. Sundays, 10.38 and 11.27 a. m.

Leave York Beach for Portsmouth—6.45 a. m., 9.35 a. m., 11.45 a. m., 1.35 p. m., 4.05 p. m., 5.48 p. m. Sundays, 5.00 and 6.50 p. m.

For Concord—7.27 a. m., Monday only), 8.35 a. m., 12.26 p. m., 5.26 p. m. Sundays, 7.35 p. m.

Leave Concord for Portsmouth—7.32 a. m., 9.50 a. m., 2.55 p. m. (Saturdays only), 3.30 p. m. Sundays 8.23 a. m.

NAVY YARD FERRY TIME TABLE

Leave Navy Yard—7.50, 8.35, 9.15, 10.00, 10.30, 11.15, 11.45, a. m., 1.05, 1.35 2.15, 2.45, 3.20, 4.00, 4.30, 4.40, 5.00, *6.00, ||7.45, p. m. Sundays—10.00, 10.15 a. m.; 12.15, 12.35 p. m. Holidays—9.30 10.30, 11.30 a. m.

Leaves Portsmouth—8.05, 8.45, 9.30, 10.15, 11.00, 11.30 a. m.; 12.15, 1.15, 1.45, 3.30, 3.00, 3.40, 4.15, 4.30, 4.45, 5.40, 6.10, ||10.00 p. m. Sundays—10.07, a. m.; 12.05, 12.35, 12.45 p. m. Holidays—10.00, 11.00 a. m.; 12.00 m.

*May 1 to October 15.
||Wednesdays and Saturdays.

Capt. Marbury Johnson, Captain of Yard.

Approved: Capt. F. A. Wilner, Commandant.

RICHELIEU & ONTARIO NAVIGATION CO.

NIAGARA To THE SEA

The grandest trip in America for health and pleasure. It includes the Thousand Islands, the exciting descent of the marvelous Rapids, the historic associations of Montreal, Quebec and the famed Saguenay River, with its Stupendous Capes, Trinity and Eternity.

Send 6c. postage for illustrated guide to

THOMAS HENRY
Traffice Mgr., Montreal, Can.

"QUEEN OF SEA ROUTES"

Merchants' and Miners' Trans. Co Steamship Lines.

Boston and Providence to Norfolk, Newport News and Baltimore.

Most popular route to Atlantic City Jersey Coast Resorts, Old Point Comfort, Washington, and the South and West.

ACCOMMODATIONS AND CUISINE UNSURPASSED

Send for Booklet.

James Barry, Agt. C. H. Maynard, Agt.
Providence, R. I. Boston, Mass.

W. P. Turner, P. T. M.
General office, Baltimore, Md.

The surface material taken from Richards avenue is being put on Junkins avenue.

Bathing Suits, Shoes and Caps

Muslin Underwear

Hosiery

New Art Embroidery Department

Stationery

THE. D. F. BORTHWICK STORE

LOCAL DASHES

Iver Johnson Bicycles, "Best."

Swordfish, halibut, bluefish, salmon all fish under glass, at E. S. Downs 37 Market street.

Scissors ground and knives sharpened two for 15 cents, four for 25 cents at Horne's. tf

Have your cleaning done by Robbins' power machine, whether you house is wired or not. Rugs, Curtains, Draperies and Furniture, S. A. Robbins, 115 Market street. tf

Leckey, the up to date tobacconist, Congress street.

12 bushels dry Kindling Wood for $1.00! C. E Walker and Co. Telephone 74.

TO RACE AROUND THE PLAINS

The Coming Sprint Ought to Draw Crowd

If nobody shows the white feather we are to witness a bit of good sprinting between a well known Civil War veteran and one of the police department heads. The dash will be around the Plains and back and the defeated runner will provide supper for five. Lots of money is liable to change hands on the result. E. P. Stoddard holds the stakes and will also act as referee.

BENFIELD'S MARKET

Try one of our lean Rib Roast of Beef for 14c. lb. or a fancy Sirloin Roast at 18c. a lb., lean Roast, rolled and boned at 16c. lb., nothing better at any price. If you want Corned Beef try a good flank at 4c or a roll at 10c., also Smoked and Corned Shoulders, native spring Lamb, broiling Chicken, roasting Chicken and Fowl. All kinds of green vegetables. The first arrival of Green Corn at Benfield's.

4 lbs. Ginger Snaps 25c. at Benfield's.

A new lot of Cookies just received from he bakers lbs. 25c. a Benfield's.

3 lbs Soda, Pilot or Oyster Crackers 25c. at Benfield's.

Nothing better for a lunch than salads. Nothing cheaper than Shrimp. Try a can only 12c. at Benfield's.

A fresh lot of Drake's Pound and Sponge Cake just received at Benfield's.

Fruit Jars, Jelly Tumblers and Rubbers at Benfield's.

FUNERAL NOTICE

The funeral of James Bilbruck will be held from his late home on Woodbury avenue on Saturday at 2 p. m. Friends and relatives invited.

MAINE ODD FELLOWS SEE CITY'S SIGHTS

Members of Canton Parker, P. M., I. O. O. F., of Dover with about 100 guests from Canton Augusta of Augusta, Me., came to this city Wednesday afternoon on their annual outing. The canton members inspected the navy yard, and after an automobile trip around this city they inspected the breweries, one of the seven wonders to the residents of Maine.

The members of Canton Parker and their guests returned to Dover later and the Maine chevaliers returned to their Maine home. The outing to this city was in return for an outing last year when the Augusta members were hosts.

EDISONIAN THEATRE

Edisonian Orchestra, C. B. Whitman, Leader, Dancing, Vaudeville, Pictures and Illustrated Songs.

Picture Program Friday and Saturday

VAUDEVILLE

PROF. ROBBINS, the Great Hypnotist.

Feature Picture

"THE UNLOADED GUN," western.. .....Bison

The sensational Western riding picture.

"THE EMPEROR'S DEBT," military, ... Ambrosia

Spectacular military drama, thrilling rescue of Napoleon from death.

"ALL FOR A BIG ORDER,"....Imp

A very interesting drama, sure to please as all "Imp" pictures do.

"GET RICH QUICK," ...Thanhouser

A story of a young man who tried the scheme of getting rich quick and what happened.

"HOW WOMEN WIN,".....Powers

Another screaming comedy.

"THE SPRING TRAGEDY," .Powers

..Another thrilling drama.

ILLUSTRATED SONGS

I'm Crazy 'Bout the Turkey Trot,.... ..... . Haviland

"The June Time Honey Moon Time," ..... Shapiro

Geo. F. Reynolds, Baritone.

HOW ABOUT THIS?

This paper's attention has been called to the fact that six families are regularly using the water in a double tenement house on Court street. Two families, supposedly, are paying for it at usual rates. Residents of that section think that the city authorities should investigate the matter.

SWITCHBOARD OPERATOR GETS HEAVY SHOCK

While polishing a switch in the power plant of the Rockingham County Light and Power Company on Thursday, Leslie Edmonds, a switchboard operator, brushed against a wire that takes the leakage from a section of the wide electrical system and was hurled to the ground by the shock. He was found a few minutes later by Paul Flux and Milan Hobbs, employes of the company. Edmonds was then unconscious and he was bleeding from a laceration of the chin caused when he was hurled against the floor.

Edmonds was working beneath the switchboard in a stooping position. It is said that as he raised his body he came into contact with the wire. At the switch a voltage of 2300 is carried. General Superintendent John S. Whitaker said that the wire touched by Edmonds carries the leakage caused by crossarms, trees and other foreign substances that come in contact with the wires. Edmonds was carried to his home.

NAVY YARD

Navy Orders

Comdr. C. H. Hayes, to command the Annapolis; Lieut. W. L. Culberson, to the naval academy; Lieut. G. F. Green, to the Annapolis as executive officer and navigator; Lieut. (junior) V. Baker, to the naval station, Tutuila, Samoa, and additional duty the Princeton; Lieut. (junior) S. A. Tiffinder, to the Annapolis as senior engineer officer; Ensign C. C. Clark, to the Annapolis.

New York Well Started

Work has been fairly started on the battleship New York, one of the largest two vessels of this class under construction for the navy. She is being built at the New York navy yard by the government. Her sister ship, the Texas, which was authorized at the same time, is much more advanced toward completion than the New York. Within six months two more vessels will be added to the navy, the batteships Utah and Florida, which are practically completed.

Four More Submarines

Four new submarine boats have just been begun for the United States navy, two of them by the Fore River Shipbuilding Company of Quincy, to be called the Haddock and the Cachalo, after eep sea fish. The other two are the Orca and Walrus.

Vessel Movements

Arrived, Prometheus at San Francisco, Colorado at Mare Island, Cheyenne at Bremerton. Sailed, Buffalo from Unalaska for Kiska; Navajo, from Mare Island for Honolulu; Marblehead, from Santa Barbara for Santa Cruz; Missouri, Mississippi and Ohio, from Provincetown for New York; Virginia, from Provincetown for Hampton Roads; Castine and Severn, from Provincetown for Newport; Brutus, from Boston for Hampton Roads; Whipple, Hopkins, Hull, Truxton, Paul Jones, Perry, Preble, Stewart, Lawrence, Farragut, Goldsboro and Rowan from Eureka, Cal., for Coos bay, Or.

Body Cremated

The remains of Commander Alfred A. Pratt, U. S. N., who passed away recently at Mare Island, Cal., were cremated at San Francisco.

Still Changing Marine Officers

Lieut F. Roland Hoyt of the marine corps has been transferred from duty here to the U. S. S. Louisiana at the Norfolk yard.

For Quarterman and Leadingman

Orders were sent to the several shops on Thursday instructing those who wish to take the examination for the eligible list of quarterman and leadingman to make the same known to the board before Saturday. Naval Constructor R. W. Ryden will be senior member of the board to examine.

For the Needy Poor

The Anchor League, composed of ladies of the yard who are connected with the National Flower Guild of New York, made a large shipment of flowers, clothing and vegetables to the poor of Boston on Thursday.

A Few Days at the Yard

Richard Molloy, a member of the New York police force, is passing a few days at the yard as the guest of his sister, Mrs. M. B. Pollock.

Hand Badly Cut With Saw

Joseph Lutts of Kittery, a shipwright in the hull division, suffered a bad cut on his right hand while working on a circular saw in the shop this forenoon.

A Big Pay Day for Yard

The officers, clerks and workmen wl be paid tomorrow at which time the yard pay office will distribute over $30,000.

VET FIREMEN FIX WATER QUESTION; LINE OF MARCH

A delegation from the Franklin Pierce Veteran Firemens association met the members of the Board of Public Works on Thursday evening at City hall to talk on the matter of water for the playout on July 20.

For some time past the Veterans have been living in fear that they might be obliged to postpone the whole thing on account of the conditions which prevailed. After much discussion the public works board agreed to furnish the water but not from the city lines. Arrangements will be made to play from a large tank. The water being supplied from Hanover street reservoir. Street sprinklers will carry the water to the grounds. The plan was very acceptable to the committee of firemen.

Following will be the line of march of the Muster: Form on Court street and start at 11 a. m. as follows:

From Court to left into Pleasant, to right from Pleasant down State through Chapel to Daniel, up Daniel by City hall, to Market, down Market to Deer, up Deer to Vaughan, down Vaughan to Congress, from Congress to the Parade, around fountain and down Pleasant to State, up State to Middle, up Middle to Haymarket Square, around mound, into Court, down Pleasant to Junkins avenue, down avenue to playout on city play grounds.

PERSONALS

Miss Daisy C. Southgate of Rochester, N Y., is the guest of Miss Lizzie French

Miss Ida M. Wallace of Combridge is the guest of Mrs. William C. Walton of Middle street.

Mr. and Mrs. William L. Fernald of Middle street are receiving numerous congratulations on the birth of a son.

Mrs. Hobart, widow of Vice President Garrett A. Hobart, and son have registered at the Wentworth New Castle.

Mr. and Mrs. N. M. Gage, Miss Elsie Daniels and children of Beverly, Moss., are visiting Mr and Mrs John W. Hillhouse of Eliot.

The Misses Teresa and Mary Sherry of Dover were the guests of their brothers Thomas and James Sherry in this city on Tiursday.

Miss Henrietta Beyer of Lawrence street has taken a position as bookkeeper at the Hotel Appledore Isles of Shoals for the summer.

Miss Charlotte A. Wright of the Plymouth Business School is visiting her brother, Nelson Wright of the Standard Oil Company, New York.

Wayne Harvey who passed the winter with his sister, Mrs. Lyle L. Gaither of Richards avenue, has returned to his home in Lincoln, Neb.

Edward Cooney of this city, who has been employed in Boston has returned and is at the Cottage Hospital where he is to undergo an operation.

John J, Haggerty for the past eight years head cook at the marine barracks, is on a leave and will then report on the U. S. S. North Dakota at New York.

Capt. Amos, U. S. A., and bride, who were married in Lawrence, Mass., on Tuesday, are at the Rockingham and have been calling on friends in the city.

Mark L. Jenkins

The funeral of Mark L. Jenkins was held at 2 p. m. today at his late home on Lafayette Road, Rev. Dr. L. H. Thayer officiating. Interment was in South cemetery in charge of O. W. Ham.

Idella Staples

The funeral of Idella Staples was held at 2 p. m. today at her late home in Kittery, Rev. E. A. Leslie officiating. Interment was in the family lot in charge of O. W. Ham.

LOST—A bull terrier, with bat ears and screw tail. A mahogany brindle. Reward if returned to 871 Middle Road.

SUE RAILWAY FOR DEATH OF EXETER YOUTH

Attorney John W. Kelley as counsel for the parents of Cornelius Maher of Exeter, who was killed on a car of the Exeter, Hampton and Amesbury Company between Hampton Beach and Exeter, has brought suit against the company fod $7000.

Mr. Kelley said his clients dispute the cause of the death of young Maher as accredited by the officials of the company. He said that his bill claims that young Maher was not riding upon the running board and that his death was not caused by reaching outward until he collided with a post but that he was sitting in the car and was hurled out as the car made a sharp turn in the road.

Mr. Kelley said that a young woman was sitting beside the young man in the car; that he was talking to her and that as she looked up expecting him to continue a sentence he had begun he could not be seen. Mr. Kelley said that he claims the young man might have been thrown out of the car against a trolley pole.

FUNERAL NOTICE

Funeral services of Charles W. Sterling wil be held at the home on the Brackett Road, Rye, Sunday afternoon at 2.30. Friends invited.

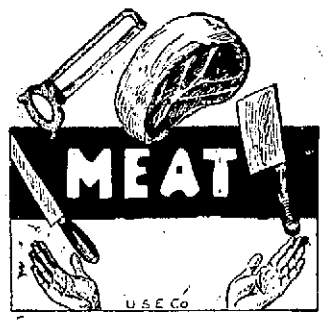

EVERYTHING ON THE GO

either filling our sanitary meat chests or clearing them out. The properly conducted

MEAT MARKET

is always on the go, if not, there's something wrong. Nothing the matter with ours, choice Beef, Lamb, Pork and smoked Hams, delicious, high-grade, attractively priced. Give us a chance to serve you.

WHITE & HODGDON

CONGRESS ST.

Sun Flower Seeds

A Fact Not Generally Known, that a handfull of Sun Flower seeds mixed with the grain fed to horses will improve them wonderfully. A fresh arrival of seeds, only

10 cents a pound at

Grace's Pharmacy

CUT PRICES IN Refrigerators

No 32	was 21.50	cut to	13.48
No. 36	" 29.00	" "	17.80
No. 200	" 23.00	" "	16.80
No. 220	" 22,00	" "	24.98

Other sizes at a big cut in prices

W. E. PAUL

AGENT

87 MARKET ST

We Like To Sell The Best Pianos

Not because of greater profits—there is a bigger percentage in the cheap goods oftentimes—but because we realize that every good piano we sell makes friends for us and helps sell more. When we sell an

EMERSON PIANO

we know our customers will never have just cause for complaint. The Emerson reputation is too valuable for the manufacturers to think for an instant of cheapening their products to meet low grade competition. We are selling the Emerson at most reasonable rates either for cash or easy monthly payments. Call and see the goods at

Montgomery's New Piano Store

OPPOSITE THE POST OFFICE

Owing to the Extreme Hot Weather We have Put in Another Full Line of White Mountain Refrigerators

We Shall Make Prices on This Lot Much Less Than Ever Before Sold In This City

AN ENAMEL LINED REFRIGERATOR

$8.75

Round Corners, Stone Linings, Perfect Insulation Great Ice Savers

Portsmouth Furniture Co.,

THE LEADING HOUSE FURNISHERS,

CORNER DEER AND VAUGHAN STREETS.

The Custom of Paying Bills by Check

Has many advantages. It is a convenient way to transact business; no risk is involved by carrying a quantity of currency upon one's person, and the endorsement on the back of each check is a receipt for the amount paid. We welcome small transactions and gladly explain matters when called upon to do so.

U. S. Depository. Portsmouth, N. H.

FIRST NATIONAL BANK

Working Up Lumber

from this yard is a real pleasure. The grain is so straight and even, the knots small and few. You really save by buying your lumber here. There is so little waste to it that it goes much farther than the same quantity of an inferior grade. Ask any experienced carpenter or builder.

McKENNEY-LITTLEFIELD LUMBER CO.,

Successors to Thomas E. Call & Sons,
173 Market Street.

KEEP COOL

Prepare yourself for the warm weather. Our line of shirts in silk, negligee, French Flannel and Sorsittes, in plain colors, white, cream and tan, all with soft collars to match. Latest in wash ties, are just the thing for country, mountain, and sea shore. Light and cool underwear in B. V. D., Posoknitt, Friend Balbriggin and Mid weight. See our window display of 250 neckwear.

J. F. BERRY'S

49 Congress St., Agt. of Amesbury Steam Laundry